THE BLUE AND WHITE

1922

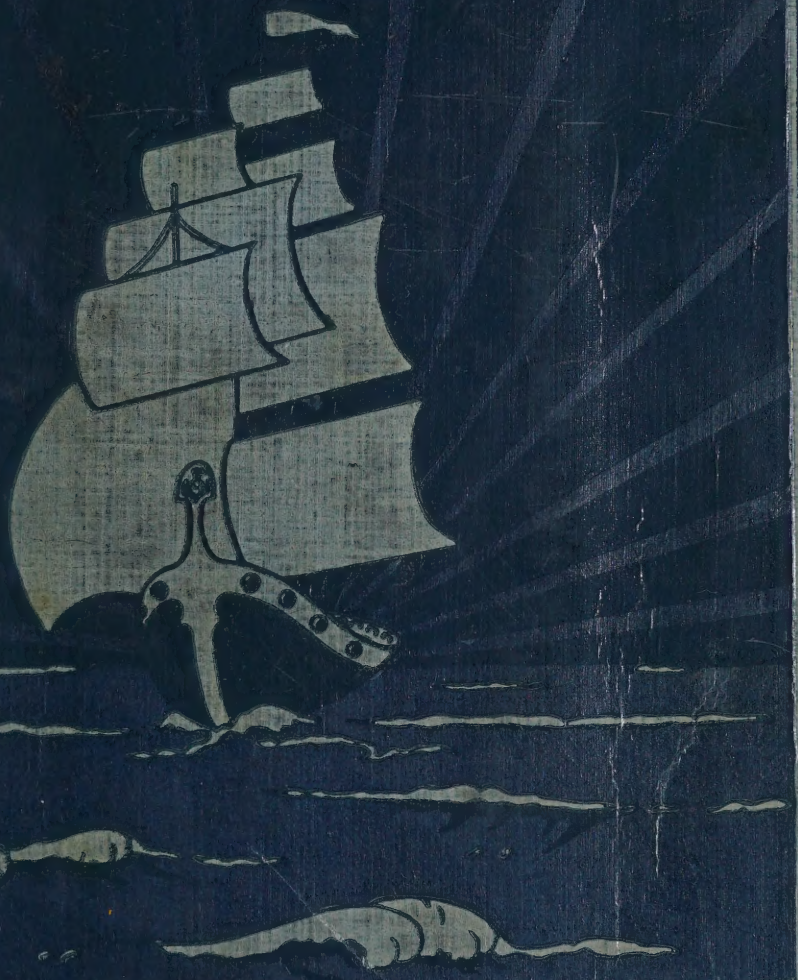

CENTRAL HIGH SCHOOL

THE CITY LIBRARY
SPRINGFIELD, MASS.

THE CITY LIBRARY ASSOCIATION
OF SPRINGFIELD, MASSACHUSETTS
LITERATURE • ART • SCIENCE

THE
CITY LIBRARY
SPRINGFIELD

GIVEN BY

Central High School

STACK
G847Sp
+C34y
1922

CITY LIBRARY
SPRINGFIELD, MASS.

Stack
G844Sp
+C34y
1922

Central High School,
Springfield, Mass.
Blue and white

Stack
G844 Sp
+C34y
1922

Central High
School, Spring-
field, Mass.
Blue and white
REPAIR DEC 1 1969

THE CITY LIBRARY
SPRINGFIELD, MASS.

CITY LIBRARY
SPRINGFIELD, MASS

THE BLUE and WHITE

A·Year·Book·Published
By the Pupils of the
Central·High·School
Springfield·Massachusetts

CENTRAL HIGH SCHOOL, 1898-1922

STACK
G844Sp
+C34y

Foreword

CENTRAL is a school of which we, the students, are all proud, both for her traditions and for her present attainments. Therefore under Central's colors we publish this "Blue and White" to keep alive her achievements for the year 1922. Every year finds another cycle of Central's history completed with a praiseworthy record. This annual's chronicle of accomplishments reaches as high a standard as any set in the past. In the following pages, may the outsider gain some perception of the earnest effort, the interest in social and athletic activities, and the splendid school spirit of the Central student body. May the undergraduate become more familiar with Central organizations and leaders, and respond to the call to take an active part in the life of the school. In years to come, may this "Blue and White" recall to the present graduating classes the friends and associations at Central "as if a living tongue spake from the printed leaves or pictured faces."

Faculty

WILLIAM C. HILL, *Principal*, 1166 Worthington Street

Classics

WALTER V. MCDUFFEE, *Head of the Department*, 336 Central Street

ELIZABETH E. GAMMONS, *Latin*	191 Pine Street
MARY E. HADLEY, *Latin*	23 Maple Street
ETHEL L. KEITH, *Latin*	69 Maple Street
FRANCES H. KINGSLEY, *Latin*	17 Sumner Avenue
EMILIE DE ROCHEMONT, *Latin*	116 Florida Street
ROBERT W. ROSENBERG, *Latin*	33 Albemarle Street
ALICE M. WING, *Latin*	6 Temple Street

English

RALPH P. BOAS, *Head of the Department*, 998 State Street

DOROTHY ALDEN	21 Clifton Avenue
ROBENIA F. ANTHONY	131 Spring Street
LUCY H. CHAPMAN	659 State Street
ARTHUR C. CURTIS	29 Avon Place
MARION E. DUNBAR	1 Lincoln Street
RAYMOND E. FENNER	29 Rush Avenue
BARBARA M. HAHN	774 State Street
EDWIN E. SMITH	33 McKnight Street
SUSAN R. SCOTT	On leave of absence

History

JESSIE M. LAW, *Head of the Department*, 26 Greenleaf Street

DAVID H. BROWN	372 Sumner Avenue
BERTHA T. DAVIS	214 High Street
MRS. HARRIET FISH	195 Massachusetts Avenue
MARJORIE R. LATIMER, *Social Economics and Office Supervisor*	36 Beechwood Avenue
HARRIET W. MARR	29 Spring Street
JOSEPHINE WHITE	178 Bowdoin Street

Mathematics

Allen H. Knapp, *Head of the Department*, 86 Euclid Avenue

Georgia E. Lyon	297 Broadway, Chicopee Falls
Marion C. Murphy	153 Fort Pleasant Avenue
Leland Smith	74 Jefferson Avenue
Clara A. Snell	On leave of absence
Ellen A. Winslow	100 Monmouth Street
Mary H. Woodbury	40 High Street

Modern Languages

Harold M. Vanderbilt, *Head of the Department*, 88 Biltmore Street

Signhild V. Gustafson, *French*	180 Johnson Street
Isabel M. Kagwin, *French*	483 Beech Street, Holyoke
Elizabeth O. P. Lewis, *French*	37 Parkwood Street
Elizabeth Magay, *French*	328 Union Street
Lina J. Michel, *French*	26 Mapledell Street
Mrs. Grace Russell, *French*	79 Monmouth Street
Frances E. Thompson, *French*	158 Bowles Street
Helen W. Wheeler, *German*	403 St. James Avenue
Mrs. Elizabeth K. Van Sickle, *German*	On leave of absence

Science

Clarence M. Hall, *Head of the Department*, 69 Sherman Street

Edith H. Abrams	26 Mapledell Street
Frank Y. Hess	55 Dresden Street
Lyman B. Phelps	108 Calhoun Street

Art

Grace L. Bell, *Head of the Department*, 730 State Street

Rose L. Buckley	140 Belmont Avenue

Music Appreciation and Harmony

Mary L. Regal	91 Elm Street, West Springfield

Physical Culture

Theodore F. Bullen, *Director for Boys*, 12 Hancock Street
Dora Brown, *Director for Girls*, 23 Spring Street
Mary W. Owen, *Assistant Director for Girls*, 23 Spring Street

---

Mrs. Mary Campbell, *Director of the Lunch Department*, 123 Thompson Street
Agnes Mansfield, *Assistant Director of the Lunch Department*, 29 Warner Street
E. Elizabeth Stone, *Clerk*, 21 Princeton Street
Marian Holland, *Clerk*, 86 Florence Street
Mrs. Florence W. Buzzell, *Matron*, 17 Sumner Avenue

SENIORS

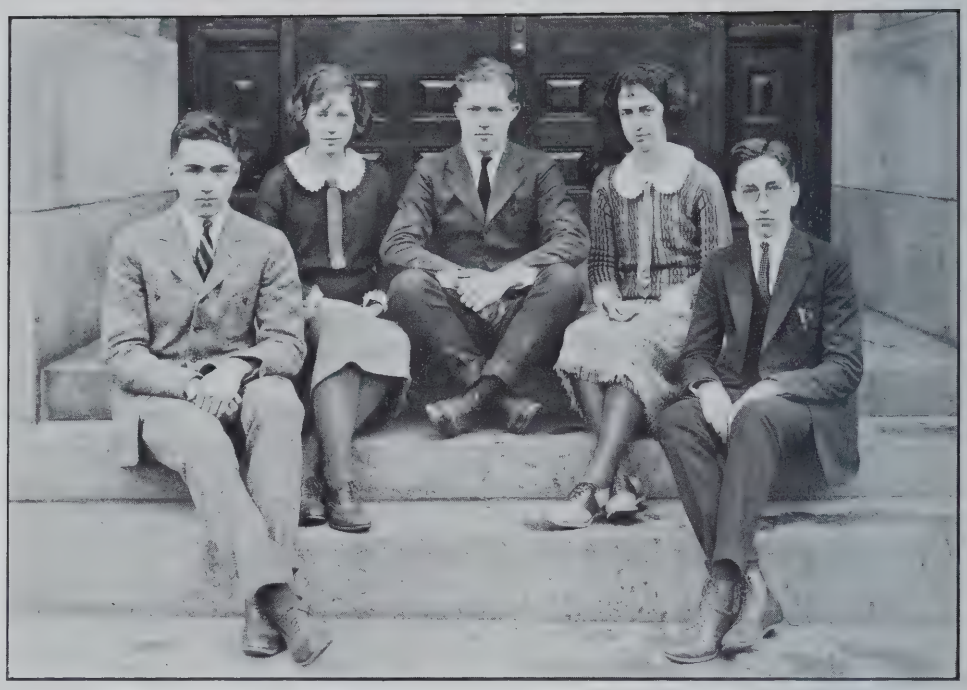

Officers of the Class of 1921½

Senior Year

President, John Kendall Joy
Vice President, Sarah Baldwin
Secretary, Katharine Geisel
Treasurer, Robert Warner
Member-at-Large, Ross Hunt

Faculty Adviser, Miss Georgia E. Lyon

Junior Year, Second Semester

President, David Harriman
Vice-President, Louise Notman
Secretary, Robert Warner
Treasurer, Josephine Candlin
Member-at-Large, Ross Hunt

Junior Year, First Semester

President, Ross Hunt
Vice-President, Louise Notman
Secretary, Beatrice Tait
Treasurer, Lewis Hanifin
Member-at-Large, Harold Shaughnessy

Freshman Year

President, Ross Hunt
Vice-President, Eleanor Stevens
Secretary, Ruth Vogel
Treasurer, Lewis Hanifin
Member-at-Large, Alta Perkins

Three-Year Honor Roll

1921½

Jairus Allis
Sarah Baldwin
Robert Foster
Katharine Geisel
Fanny Goldberg
Muriel Jacobs
Ruth Nichols
Kathleen O'Neil
Dayton Phillips
Pearle Quinn

Members of the Class of 1921½

JAIRUS SEARLE HURLBUT ALLIS ("Jerry") 29 Oxford St.
University of Pennsylvania

B. A. A. (1, 2, 3,); Latin Assembly (1); House (1, 2); Senate (3); Christmas Masque (1); Christmas Assembly (2); Columbus Day Assembly (3); Glee Club (1, 2, 3); President Glee Club (3); "Mikado" Cast (2); May Dance Committee (2); Soccer (2, 3); Class Basketball (1, 2, 3); Second Basketball (3); Tennis (3); Student Advisory Board (3); Treasurer Players (2, 3); President French Club (3); Financial Manager "Romeo and Juliet" (3); "Romeo and Juliet" Cast (3); Class Day Committee (3); Honor Pupil.

"Not to know me argues yourself unknown"

HENRY HARRIS BALLOU ("Hank") 438 Belmont Ave.
Amherst College

B. A. A. (1, 2, 3); Soccer (2, 3); Latin Play (1); Basketball (2); Class Basketball (2).

"A more studious man I have never met"

LENNOX FREDERICK BEACH, JR. ("Beachie") 34 Beech St.
Massachusetts Institute of Technology

B. A. A. (1, 2, 3); Graduation Usher (3); Assistant Stage Manager "Romeo and Juliet" (3); President Chess Club (3); Senate (3).

"A modest and unassuming man"

DONALD DEAN BENSON ("Don") 133 Massachusetts Ave.
Iowa State College

B. A. A. (1, 2, 3); Track (2, 3); "Brown and Gold" Staff(3); Football (3); Cheer Leader (2).

"Joy rises in me like a summer's morn"

JOHN FRANCIS BROSNAN ("Slats") 9 Mattoon St.
Holy Cross College

B. A. A. (1, 2, 3); Soccer (2); Soccer Manager (3); Thrift Stamp Agent (1); Class Basketball (2).

"To be taller than he, could be no man's wish"

ARTHUR OLMSTED COLLINS — 40 Kibbe Road, East Longmeadow

College Preparatory Course

B. A. A. (1, 2, 3).

"A penny for your thought"

FRANCIS CARMON JOHN COLLINS — 58 Palmer Ave.

Rensselaer Polytechnic Institute

B. A. A. (1, 2, 3); Baseball (1).

"Ambition should be made of sterner stuff"

PAUL VINCENT CORCORAN ("Paulie") — 28 Terrence St.

Boston College

B. A. A. (1, 2, 3); Boys' Glee Club (2); Senate (3); Latin Play (1); Football (3).

"A true man if there ever was one"

DAVID DENMAN ("Dave") — 92 School St.

University of Pennsylvania

B. A. A. (1, 2); Senate (3); Glee Club (3); Class "Prom" Committee (3); "Romeo and Juliet" (3).

"His only labor was to kill the time"

ROBERT CRICHTON FOSTER ("Bobbie") — 43 Kenwood Park

Harvard University

B. A. A. (2, 3); Senate (3); Senior Play Committee (3); Play List Committee (3); Secretary French Club (3); Assistant Editor "Recorder" (3); "Romeo and Juliet" (3); Test Regulation Committee (3); Chairman of Poetry Assembly (3); Class Prophet (3); Honor Pupil (3).

" 'Tis as well said as if I had said it myself"

FRANK EDSON FULLER, JR. 62 Westminster St.

Worcester Polytechnic Institute

B. A. A. (1, 2, 3); Thrift Stamp Captain (1); Class Treasurer (1); Soccer Team (2); "Mikado" Chorus (2); Glee Club (1, 2, 3); 3B Dance Committee (3).

"As for me, all I know is I know nothing"

DAVID ELKINS HARRIMAN ("Dave") 109 Ellington St. Longmeadow

Dartmouth College

B. A. A. (1, 2, 3); Class President (2); Football (2, 3); Soccer (1); Christmas Masque (1); "Recorder" Staff (3); Manager Baseball (3); Manager "Romeo and Juliet" (3); "Prom" Committee (3); Glee Club (1, 2); Senate (3); Constitution Committee (3); Class Athletic Manager (3); Liberty Chest Trustee (2); Chairman "Mikado" Ushers (2); Graduation Chorus (2); Armenian Relief Committee (2).

"Another delight for the feminine eye"

EARLE MARSHALL HARRISON 72 Albemarle Ave.

Yale University

B. A. A. (1, 2, 3); "Grind" Editor "Blue and White" (3); Joke Editor "Recorder" (3).

"He who dares to fail is noble"

WALTER LINCOLN HAYNES 32 Fairfield St.

Dartmouth College

B. A. A. (1, 2, 3); Thrift Stamp Lieutenant (1); House (1, 2); Glee Club (3); Football Squad (3).

"A good man possesses a kingdom"

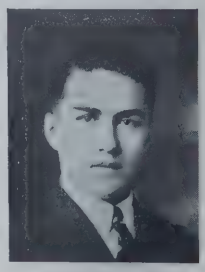

ROSS FRANKLIN HUNT ("Horse") 96 Magnolia Terrace

Harvard University

B. A. A. (1, 2, 3); House (1); Latin Play (1); Class President (1); Christmas Play (2); Senate (2, 3); Players (2, 3); Second Basketball (2); Class Basketball (2, 3); Track (2, 3); Constitution Committee (2); Football (3); Class Day Chairman (3); "Romeo and Juliet" (3); School Play Committee (3); "Prom" Committee (3); Member-at-Large of class (2, 3); English Assembly (3).

"To be strong is to be happy"

JOHN KENDALL JOY, JR. 144 Washington Road

Dartmouth College

B. A. A. (1, 2, 3); Soccer Squad (1); Track (2); Football (2); Cheer Leader (2, 3); "Mikado" Chorus (2); Glee Club (1, 2, 3); President Glee Club (2); "Brown and Gold" Staff (2); Secretary Senate (2); President Senate (3); Advertising Manager "Recorder" (3); Business Manager "Recorder" (3); Christmas Masque (2); Armenian Relief Committee (2); Graduation Chorus (2); Trustee Liberty Chest (3); School Play Committee (3); Chairman Student Advisory Board (3); President of Class (3); Business Manager "Blue and White" (3).

"All right, we'll do it my way"

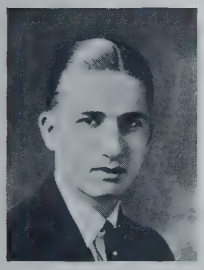

JAMES KNOX ("Jimmie") 851 Worthington St.

Syracuse University

B. A. A. (1, 2, 3); Class Day Assembly (3).

"How do your tuneful echoes languish!"

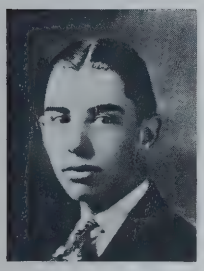

PAUL FOX KOEHLER 17 Commonwealth Ave.

Lafayette College

B. A. A. (2); Senate (3).

"No matter — stick to sound believing"

ALFRED DAYTON PHILLIPS, JR. ("Date") 27 Westernview St.

Wesleyan University

B. A. A. (1, 2, 3); Christmas Masque (1); Christmas Pageant (2); House (1); Speaker pro Tempore of House (2); "Recorder" Staff (2); House Cup Debate (2); Senate Tablet Debate (3); Senate (2, 3); Vice-President Senate (3); President Players (2, 3); "Brown and Gold" Staff (3); Editor-in-Chief "Recorder" (3); Football (3); Class Orator (3); Chairman "Prom" Committee (3); Honor Roll Committee (3); School Play Committee (3); Chairman 3B Dance Committee (3); Chairman Committee on Somerville Grades (3); Honor Pupil (3).

"He from whose lips divine persuasion flows"

JOSEPH ALOYSIUS SCOTT ("Joe") 24 Commonwealth Ave.

Holy Cross College

B. A. A. (1, 2, 3); Dante Assembly (3); Senate (3).

"He is the deuce among the girls"

EDWARD JOSEPH SHEA (Eddie") 100 Central St.

Syracuse University

B. A. A. (1, 2, 3).

"He is the very pineapple of politeness"

GEORGE THOMAS TOOMEY ("Cap") 104 Cornell St.

Princeton University

B. A. A. (1, 2, 3); Football (1, 2); Football Captain (3); S. H. S. Track (1); Track (2, 3); Second Basketball (1); Captain Class Basketball (1); Class Basketball (2, 3); House (1); Glee Club (1,2,3); Secretary Glee Club (2); "Mikado" Chorus (2); "Recorder" Live Wire (1); "Recorder" Subscription Lieutenant (2); Banjo Club (1, 3); Class Will (3); School Play Advertising Committee (3); Class Social Committee (1, 2); Class Colors Committee (1); Class Athletic Manager (1, 2); Senate (2).

"O pretty boy, trust not too much to your rosy looks"

CHARLES EDGAR TURNER 75 Avon Place

College Preparatory Course

Senate (3); Assistant Property Manager "Romeo and Juliet" (3).

"His native home deep imaged in his soul"

ROBERT AUSTIN WARNER ("Shakespeare")

76 West Alvord St.

College Preparatory Course

B. A. A. (1, 2, 3); House (1, 2); Secretary of House (2); House Cup Debate (2); "Recorder" Room Agent (2, 3); Glee Club (3); Players (2, 3); "Romeo and Juliet" (3); Class Secretary (2); Class Treasurer (3); Class Day Committee (3); Student Advisory Board (3); May Dance Committee (3); Senate Tablet Debate (3); Vice-President Senate (3); School Play Committee (3).

"The devil speed him; no man's pie is free from his ambitious finger"

ELROY SIDNEY WEBBER 280 Sumner Ave.

Harvard University

B. A. A. (2, 3); Senate (2, 3); Play Committee (3).

"And if he offers to rebel, then heave him in"

HARRY LOUIS WEINSTEIN — 118 Massasoit St.

Massachusetts Institute of Technology

B. A. A. (1, 2, 3); Orchestra (1, 2, 3); "Mikado" Orchestra (2); Stage Assistant for "Romeo and Juliet" (3); Latin Assembly (1); Senate(3).

"To him his kingdom was a fiddle"

JOSEPH HAROLD ZAR — 49 East Hooker St.

College Preparatory Course

B. A. A. (1, 2, 3); Glee Club (3); Stage Assistant for "Romeo" and Juliet" (3).

"The man o' independent mind"

SARAH BALDWIN — 109 Pineywoods Ave.

Vassar College

G. A. A. (1, 2, 3); "Gym" Drill (1, 2); "Gym" Assembly (2); Pierides (3); Players (3); Assistant Editor "Recorder" (3); Vice-President Class (3); School Play Committee (3); Class Historian (3); Chairman Usher Committee "Romeo and Juliet" (3); Graduation Usher (3); "Mikado" Usher (2) Honor Pupil.

"She takes reproof, defeat, and victory,
All with good cheer and equanimity"

ELEANOR CURTISS BENSON ("Ner") — 24 Leyfred Terrace

Skidmore School of Arts

G. A. A. (1, 2, 3); "Gym" Drill (2); Candy Committee (3).

"Golden hair like sunshine streaming"

LINA CLARA BIANCHI — 98 Lincoln Park, Longmeadow

Fitchburg Normal School

G. A. A. (1, 2, 3); "Gym" Drill (1, 2); Glee Club (3); Glee Club Assembly (3); Graduation Chorus (3); Chorus of "Twelfth Night" (3); Pierides Beta (3); Exchange Editor "Recorder" (2, 3); Mail Subscription Assistant "Recorder" (3); "Romeo and Juliet" (3); Manager Costumes and Scenery of "Romeo and Juliet" (3).

"A merry heart goes all the day"

REGINA RUTH BLAUSTEIN ("Jean") 77 Garfield St.

Columbia University

G. A. A. (1, 2, 3); "Gym" Drill (1, 2); Class Social (2).

"O, I am stabbed with laughter"

JOSEPHINE CANDLIN ("Jo") 36 Colonial Ave.

Wheelock School

G. A. A. (1, 2, 3); "Gym" Drill (1, 2); Players (2, 3); Class Treasurer (2); Ticket Committee "Romeo and Juliet" (3); "Romeo and Juliet" Usher (3); "Mikado" Usher (2); Graduation Usher (3).

"To know thee is to love thee"

GRACE ISABEL CLARK 87 Fort Pleasant Ave.

Connecticut College

G. A. A. (1, 2, 3); "Recorder" Live Wire (1); "Gym" Drill (1, 2); Players (2, 3); Vice-President Players (3); Pierides (3); Program Committee of Pierides (3); Poetry Assembly (3); Candy Committee (3); "Mikado" Usher (2); Graduation Usher (3).

"It is much easier to be critical than to be correct"

ANNIE MARGARET COLLINS ("Anne") 752 Union St.

Westfield Normal School

G. A. A. (1, 2, 3); "Gym" Drill (1, 2); "Gym" Assembly (1); Basketball (1, 2, 3); "Romeo and Juliet" Usher (3).

"As full of spirit as the month of May"

DOROTHY ELIZABETH COREY

Maple Shade Ave., East Longmeadow

Westfield Normal School

G. A. A. (1, 2, 3); Players (2, 3).

"The mildest manners and the gentlest heart"

EVELYN LOUISE DAVIS ("Eve") 124 Bristol St.

General Course

G. A. A. (1, 2, 3); "Gym" Drill (1, 2); Glee Club (1); "Gym" Assembly (2); Class Basketball (2, 3); Pierides Beta (3); Decorating Committee 3B Dance (3); Chairman Candy Committee (3); "Mikado" Usher (2).

"Beware of her fair hair"

GRACE MARGARET DEAN (Gracie") 46 Alderman St.

Framingham Normal School

G. A. A. (1, 2, 3); "Gym" Drill (1, 2); Pierides Beta (3); "Blue and White" Staff (3); Candy Committee (3).

"Thy modesty's a candle to thy merit"

PAULINE HARRIET DORENBAUM ("Paul") 128 Massasoit St.

Springfield Junior College

G. A. A. (1, 2, 3); "Gym" Drill (1, 2); "Gym" Assembly (1); Candy Committee (3).

"Youth holds no society with grief"

HARRIET MANN ELY 90 Clarendon St.

Mount Holyoke College

G. A. A. (1, 2, 3); "Gym" Drill (1, 2); "Gym" Assembly (1); Pierides Beta (1, 2); Players (2, 3); Thrift Stamp Lieutenant (1); Columbus Day Assembly (3); Chairman Class Song Committee (3).

"There is no wisdom like frankness"

KATHARINE CHRISTINE GEISEL ("Kay")111 Magnolia Terrace

Smith College

G. A. A. (1, 2, 3); "Gym" Drill (1, 2); "Gym" Assembly (1, 2); Class Secretary (3); Class Day Committee (3); "Recorder" Live Wire (2); 3B Dance Committee (3); Pierides (2, 3); "Romeo and Juliet" (3); Test Regulation Committee (3); Chairman Patroness Committee (3); "Mikado" Usher (2); Chairman Class Color Committee (1); Head Usher at Graduation (2); "Blue and White" Nominating Committee (3); Chairman Dante Assembly (3); Class Social Committee (1, 2); Program Committee Pierides (3); "Blue and White" Staff (3); Honor Pupil (3).

"She leads them all"

MINNETTE GILMAN ("Curlie", "Oh, Min!") 76 Hall St.

Smith College

G. A. A. (1, 2, 3); "Gym" Drill (1, 2); Players (2, 3); Latin Assembly (1); Pierides Alpha (3); Graduation Usher (3); Glee Club (2); Class Prophet (3); "Grind" Editor "Blue and White" (3); "Romeo and Juliet" (3).

"Laughter and sense, 'tis a rare combination"

FANNY RUTH GOLBERG ("Fay") 73 Belle Ave.

Smith College

G. A. A. (1, 2, 3); "Gym" Drill (1); Columbus Day Assembly (3).

"She is known to her parents alone"

JULIA IRENE HITCHCOCK 86 Firglade Ave.

Skidmore School of Arts

G. A. A. (1, 2, 3); "Gym" Drill (1); Dance Committee (1); "Mikado" Usher (2); "Romeo and Juliet" Usher (3); Pierides (3); Assistant Ticket Agent "Romeo and Juliet" (3); "Prom" Committee (3); Poetry Assembly (3).

"Neat, not gaudy"

OLIVE MURIEL JACOBS 136 Washington Road

Bay Path Institute

G. A. A. (1, 2, 3); "Gym" Drill (1, 2); Class Social (2); Graduation Usher (3); French Club (3); Honor Pupil (3).

"They accomplish much who diligently toil"

ANNA KATHERINE KRAUSE ("K") 141 Wilbraham Road

Skidmore School of Arts

G. A. A. (1, 2, 3); Assistant Editor "Recorder" (3).

"She pays him in his own coin"

ANNA LOUISE MCCARTHY 35 Riverview St.

Trinity College

G. A. A. (1, 2, 3); Pierides Alpha (1, 2, 3); "Gym" Drill (2); Graduation Usher (3); "Romeo and Juliet" Usher (3).

"A ten o'clock scholar"

LORETTA KATHERINE MCDONALD ("Laurie") 24 Monroe St.

Westfield Normal School

G. A. A. (1, 2, 3); "Gym" Drill (1, 2); Basketball (3); Graduation Usher (3); "Romeo and Juliet" Usher Committee (3).

"A companion that is cheerful is worth gold"

ETHEL ELIZABETH MCKEOWN ("Mack") 257 Allen St.

Springfield Junior College

G. A. A. (1, 2, 3); "Gym" Drill (1, 2); "Gym" Assembly (2); Candy Committee (3); Assistant Art Editor "Blue and White" (3); Graduation Usher (3).

"Art, not strenth, obtains the prize"

HELEN KATHERINE MARTIN 24 Daviston St.

Smith College

G. A. A. (1, 2, 3); "Gym" Drill (1, 2); "Gym" Assembly (2); "Recorder" Agent (1); Candy Committee for School Play (3); Graduation Usher (3).

"The clock upbraids me with the waste of time"

MARION GRACE MEEKER ("Peggy") 685 State St.

Springfield Hospital

G. A. A. (1, 2, 3); "Gym" Exhibition (1, 2); Glee Club (1, 2); Pierides Alpha (3); "Mikado" Chorus (2); Graduation Usher (3); "Romeo and Juliet" Usher (3).

"But if she smiled, a light was on her face"

Ruth Nichols ("Rufus") 617 Belmont Ave.

Boston Deaconess Hospital

G. A. A. (1, 2, 3); "Gym" Drill (1, 2); "Gym" Assembly (2); Pierides Alpha (1, 2, 3); Treasurer Pierides Alpha (2); Chairman Program Committee Pierides Alpha (3); Picture Committee (3); Chairman Class Poem Committee (3); Candy Committee (3); "Romeo and Juliet" Usher (3); Honor Pupil (3).

"She does her part in every useful toil and art"

Kathleen Elizabeth O'Neil 258 Fort Pleasant Ave.

Smith College

G. A. A. (1, 2, 3); "Gym" Drill (1, 2); "Gym" Assembly (2); "Recorder" Live Wire (1); Pierides Alpha (1, 2, 3); Secretary Pierides Alpha (3); Secretary Players (2, 3); Assistant Editor "Recorder" (3); "Grind" Editor "Brown and Gold" (3); Editor "Blue and White" (3); "Mikado" Usher (2); Graduation Usher (3); Dante Assembly (3); "Romeo and Juliet" (3); Prophet on Prophets (3); Alliance Française Medal (3); Honor Pupil (3).

"A great mind is a good sailor, as a great heart is"

Alta Velina Perkins ("Al") 475 Bay St.

Springfield Junior College

G. A. A. (1, 2, 3); "Gym" Drill (1); Member-at-large of Class (1); Players (2, 3); Junior Dance Committee (2); Decorating Committee (2, 3); Glee Club (3); Play List Committee (3); Graduation Chorus (3); Business Assistant "Recorder" (3); "Recorder" Reporter (3); Assistant Editor "Recorder" (3); "Prom" Committee (3); "Romeo and Juliet" Usher (3); Advertising Agent School Play (3); Class Day Committee (3); Class Presentation Committee (3); "Blue and White" Staff (3).

"Without pleasure, life would dreary be"

Marian Bethel Philbrook ("Mary Anne") 1145 State St.

Springfield Junior College

G. A. A. (1, 2, 3); "Gym" Drill (1, 2); "Gym" Assembly (1); Christmas Assembly (2, 3); Basketball (2, 3); Decorating Committee (3); Glee Club (3); Orchestra (2, 3); "Mikado" Orchestra (2); Orchestra of "Twelfth Night" (2); Graduation Orchestra (2, 3); G. A. A. Fair (3).

"Where did you come from, baby dear?"

Gladys Ruth Piper ("Glassit") North Wilbraham

Radcliffe College

G. A. A. (1, 2, 3); "Gym" Drill (2); "Blue and White" Staff (3).

"Silent in seven languages"

FRANCES ADELAIDE PORTER ("Snip") 24 Lyndale St.

General Course

G. A. A. (1, 2, 3); "Gym" Drill (1, 2); Assistant Artist "Blue and White" (3); Candy Committee (3); Chairman Calendar Committee (3); Graduation Usher (3).

"Art is power"

PEARLE ELIZABETH QUINN 58 Horace St.

Mount Holyoke College

G. A. A. (1, 2, 3); Basketball (1, 2, 3); "Gym" Drill (1); "Gym" Assembly (1); Pierides (1, 2, 3); Secretary Pierides Alpha (2); President Pierides (3); "Brown and Gold" Staff (3); Graduation Usher (3); Chairman Picture Committee (3); Honor Roll Committee (3); Dante Assembly (3); Class Day Committee (3); Assistant Editor "Blue and White" (3); Nominating Committee (3); "Romeo and Juliet" (3); Honor Pupil (3).

"I will follow thee . . . . . with truth and loyalty"

DAISY SELWITZ ("Dis") 94 Washington St.

Tufts College

G. A. A. (1, 2, 3); "Gym" Meet (1, 2); G. A. A. Assembly (3); Columbus Day Assembly (3).

"Why should life all labor be?"

ELEANOR RUTH STACY ("Elex") 31 Grenada Terrace

Wellesley College

G. A. A. (1, 2, 3); Basketball (1); "Gym" Drill (1, 2); "Gym" Assembly (2); Pierides Alpha (2, 3); Graduation Usher (3); Senior Play Investigating Committee (3); "Romeo and Juliet" Usher Committee (3); Patroness Committee (3); Class Day Presentation Committee (3).

"If at first you don't succeed, try, try again"

ESTHER BELL STARKS 135 Pine St.

Mount Holyoke College

G. A. A. (1, 2, 3); "Gym" Drill (1); Glee Club (1); Graduation Usher (3); Pierides Alpha (3); "Recorder" Staff (3); Class Picture Committee (3); Candy Committee (3).

"Wrong dares not in her presence speak"

BEATRICE GRACE TAIT ("Bea") 192 Springfield St.

Laselle Seminary

G. A. A. (1, 2, 3); "Gym" Drill (1, 2); Class Secretary (2); "Romeo and Juliet" Usher Committee (3).

"Fair tresses man's imperial race ensnare"

MARION TAYLOR 102 King St.

General Course

G. A. A. (1, 2, 3); "Gym" Assembly (2); "Gym" Drill (1, 2, 3); Basketball (1, 2); Hockey (2, 3); Soccer (2, 3).

"Silence is the mother of truth"

RUTH STEWART VOGEL ("Rufus") 24 Amherst St.

Springfield Junior College

G. A. A. (1, 2, 3); Class Secretary (1); Basketball (1, 2); Captain Basketball Team (1); "Gym" Drill (2); Armistice Day Assembly (3); Patroness Committee (3); "Prom" Committee (3).

"The rule of my life is to make business a pleasure, and pleasure my business"

GERALDINE FOUNTENA WEBSTER ("Jerry") 64 Quincy St.

Sargent School of Physical Training

G. A. A. (1, 2, 3); "Gym" Drill (1, 2, 3); "Gym" Meet (2); "Gym" Assembly (2); Basketball (2, 3); Soccer (2, 3); Hockey (2, 3); Captain Hockey Team (3).

"To be simple is to be great"

ISABELLE VARNEY WEEKS ("Izzy") 152 North Main St.

Westfield Normal School

G. A. A. (1, 2, 3); "Gym" Drill (1, 2); Class Basketball (1); Candy Committee (3).

"A merry heart maketh a cheerful countenance"

LOUISE MAY WILSON — 32 Grover St.

Framingham Normal School

G. A. A. (1, 2, 3); "Gym" Exhibition (1, 2); Glee Club (3); Candy Committee (3).

"Discretion in speech is more than eloquence"

DOROTHY CHAPIN WOLCOTT ("Dot") — 26 Irvington St.

Mount Holyoke College

G. A. A. (1, 2, 3); "Gym" Drill (1, 2); "Gym" Assembly (1); Graduation Usher (3); Candy Committee (3).

"My books and heart must never part"

HARRIET GRANT WRIGHT ("Hattie") — 10 Gunn Square

Simmons College

G. A. A. (1, 2, 3); "Gym" Drill (1, 2); "Gym" Assembly (2); Graduation Usher (3); Candy Committee (3).

"Winsome in both smile and action"

Officers of the Class of 1922

President, Edward Buckley
Vice-President, Mary Wesson
Secretary, Elizabeth Klages
Treasurer, Cecil Thomas
Member-at-Large, James Richards

Faculty Adviser, Miss Ethel L. Keith

Junior Year

President, Elizabeth Klages
Vice-President, Harriet Best
Secretary, Paul Vanderbilt
Treasurer, Harold Shaughnessy
Member-at-Large, James Richards

Freshman Year

President, Elizabeth Klages
Vice-President, Harriet Best
Secretary, Paul Vanderbilt
Treasurer, William Russell
Member-at-Large, Mary Wesson

Faculty Adviser, Miss Abby L. Wrigley

Class Colors: Red and White
Class Motto: "Per aspera ad astra"—To the stars through bolts and bars

Three-Year Honor Roll
1922

Frances Adams
Harriet Best
Eloise Ford
Constance Wellman

Members of the Class of 1922

PAUL ANDERSON ("Andy") 157 Dickinson St.
Harvard University

Senate (3); Test Committee (3); School Play Committee (3); Class Orator (3).

"Bid me discourse, I will enchant thine ear"

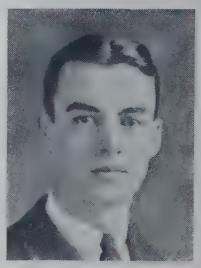

EDWARD LEONARD BUCKLEY, JR. 69 Belmont Ave.
University of Pennsylvania

B. A. A. (1, 2, 3); Glee Club (2); Basketball Manager (2); Member-at-Large of Senate (2); President Senate (3); Secretary Student Advisory Board (3); Chairman Student Advisory Board (3); President of Class (3).

"Nor fame I slight, nor for her favors call;
She comes unlooked for, if she comes at all"

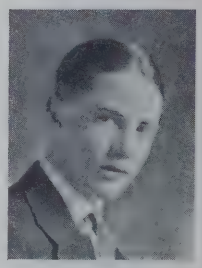

GEORGE WASHINGTON BURBANK 226 High St.
General Course

B. A. A. (1, 2, 3); Class Baseball (1); Class Basketball (2); Second Baseball (1); Baseball (2).

"Speech is great, but silence is greater"

RICHARD GIBBONS BURKE ("Dick") 35 Washington Road
Harvard University

B. A. A. (1, 2, 3); Latin Play (1); Glee Club (2); Orchestra (1, 2); Banjo Club (1, 2); Class Baseball (1); Class Basketball (2); Football (2); Soccer (1); Senate (3).

"Who relished a joke and rejoiced in a pun"

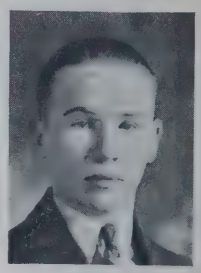

GEORGE WILLIAM BURTON ("Burt") 81 Massachusetts Ave.
Boston University

B. A. A. (1, 2, 3); Senate (3).

"With the smile that was childlike and bland"

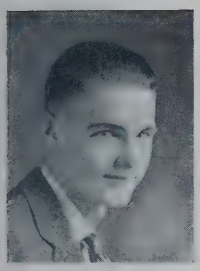

ROBERT TRUE DAGGETT ("Bob") 72 Westminster St.

General Course

B. A. A. (1, 2, 3); Christmas Assembly (1); Players (3); "Charley's Aunt" (3).

"Ye gods! How he will talk!"

OMER RAYMOND DESAUTELS ("Dessy") 166 Magazine St.

Massachusetts Institute of Technology

B. A. A. (1, 2, 3); Second Baseball (2); Class Baseball (1); Class Basketball (2).

"One cannot know everything"

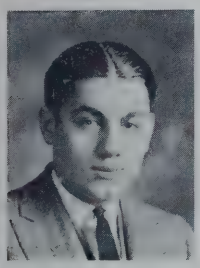

JACOB LOUIS DIETZ ("Jack") 34 Webster St.

New York University

B. A. A. (1, 2, 3); House (1, 2); Football (2, 3); Class Basketball (1, 2); Basketball (2); Class Baseball (1, 2); "Recorder" Agent (1).

"Every clown can find fault, though it would puzzle him to do better"

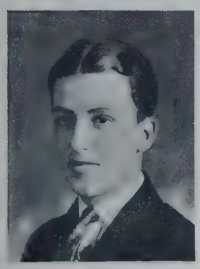

ARCHIE CARLISLE FISHER 60 Hyde Ave.

College Preparatory Course.

B. A. A. (1, 2, 3); Senate (3); French Club (3); Assistant Manager "Charley's Aunt" (3).

"Thou art a fellow of a good respect"

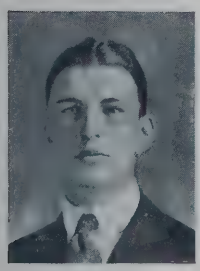

FRANK SANBORN GUTMANN ("Gut") 135 Ash St., Lewiston, Maine

Harvard University

Glee Club (2, 3); Secretary Glee Club (3); B. A. A. (3); Assistant Stage Manager "Romeo and Juliet" (3); Stage Manager "Charley's Aunt" (3).

"His smile is sweetened by his gravity"

LEWIS JAMES HANIFIN ("Bunny") 4 Pasadena St.

Holy Cross College

Thrift Stamp Lieutenant (1); Latin Play (1); Glee Club (3); "Recorder" Agent (1); B. A. A. (1, 2, 3); Class Baseball (1); Baseball (3); Class Basketball (1, 2, 3); Basketball (1, 2, 3); Football (1, 3).

"O, how full of briars is this working-day world"

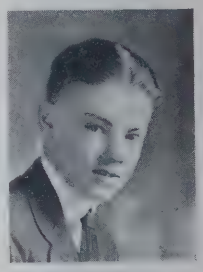

MANVILLE HENRY HAWLEY 84 Beaumont St.

General Course

B. A. A. (1, 2, 3); Christmas Masque (1).

"It is better to learn late than never"

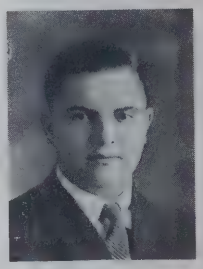

MYRON EMERY HAWLEY 23 Osgood St.

Dartmouth College

B. A. A. (1, 2, 3).

"To get thine ends, lay bashfulness aside"

THEODORE DWIGHT HAZEN ("Ted") Belchertown

Harvard University

B. A. A. (3); Glee Club (3); Vice-President Senate (3); Student Advisory Board (3); Assistant State Manager "Charley's Aunt" (3).

"This is he that kiss'd away his hand in courtesy"

HOWARD STANLEY HOLLINGER ("Stan")

68 Woodside Terrace

Massachusetts Agricultural College

B. A. A. (1, 2, 3); "Recorder" Agent (1); "Recorder" Live Wire (2); Latin Assembly (1); Treasurer Players (2,3); Senate (3); Assistant Manager "Charley's Aunt" (3); Tennis (3).

"What stronger breastplate than a heart untainted"

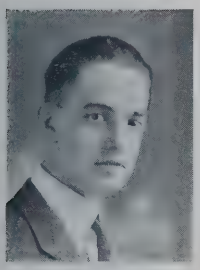

MARTIN KENNETH HOWES ("Mart") 295 Allen St.

Amherst College

B. A. A. (1, 2, 3); Glee Club (2, 3); "Mikado" Chorus (2).

"He's armed without that's innocent within"

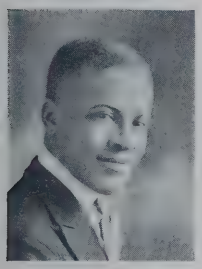

ANDREW FREDERICK JACKSON ("Andy") 258 Eastern Ave.

General Course

B. A. A. (1, 2, 3); Secretary B. A. A. (3); Basketball (1, 2, 3); Basketball Captain (3); Baseball (2); Football (1, 2, 3); Track (3).

"See! There is Jackson standing like a stone wall"

CLIFFORD LEROY JOHNSON ("Swede") 635 Sumner Ave.

Harvard University

Chairman Class Day Committee (3); Senate (2, 3); Treasurer Senate (3); Football (2, 3); Football Captain (3); Baseball (2); Baseball Manager (3); Business Manager "Blue and White" (3); B. A. A. (2, 3).

"Come one, come all! this rock shall fly
From its firm base as soon as I"

JOSEPH KARAGOZIAN ("Joe") 1025 State St.

College Preparatory Course

B. A. A. (1, 2, 3); House (1); Glee Club (2).

"Silence often of pure innocence persuades"

HOWARD SPELLMAN KEEFE ("Kickers") 378 Union St.

Holy Cross College

House (1,2); Sergeant-at-Arms of House (1); Secretary of House (2); Secretary Senate (3); House Cup Debate (1); Winner House Cup Debate (2); Boys' Glee Club (1, 2); "Mikado" Chorus (1); Graduation Chorus (2); School News, "Recorder" (2); Assistant Editor "Recorder" (3); "Brown and Gold" Staff (2); "Blue and White" Business Staff (3).

"Persuasion tips his tongue whene'er he talks"

FRANCIS JAMES LEYDEN ("Ras") 86 Mapledell St.

Dartmouth College

B. A. A. (1, 2, 3); Baseball (1, 2); Soccer (1, 3); Basketball (2,3).

"Thou who hast
The fatal gift of beauty"

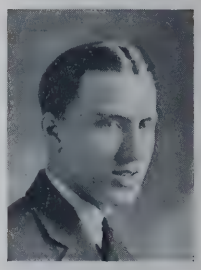

NORBERT HAROLD MILLETTE 160 High St.

Brown University

Senate (3).

"With grave aspect he rose"

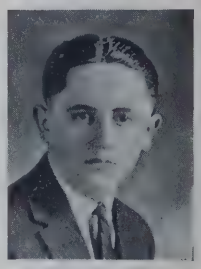

SOLOMON EVERS MINTZ 114 Clayton St.

New York University

B. A. A. (1, 2, 3).

"That man that hath a tongue, I say is no man,
If with his tongue he cannot win a woman"

URGEL ALCID MONAT 39 Montrose St.

College Preparatory Course

B. A. A. (2); Boys' Glee Club (3).

"He is of a very melancholy disposition"

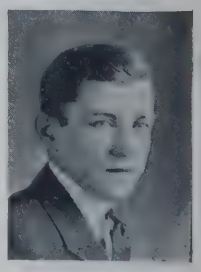

JOHN FRANCIS O'CONNOR 901 Belmont Ave.

Boston University Law School

Class Baseball (1); Senate (3); Senate Tablet Debate (3); Class Will (3).

"But still his tongue ran on"

RONALD WEBSTER LINCOLN PEIRCE ("Ron")

~~41 Eleanor Road~~ 18 Westerwelle Rd.

University of Michigan

Thrift Stamp Lieutenant (1); B. A. A. (1, 2, 3); Treasurer of House (1); Speaker of House (2); Senate (2); Players (2, 3); Master of the Revels of Players (3); Glee Club (2, 3); Secretary Glee Club (3); Advertising Manager "Recorder" (2); "Mikado" Chorus (2); "Charley's Aunt" (3); Student Advisory Board (3).

"We rise in glory as we sink in pride"

VINCENT PAUL PESSOLANO ("Pessy") 25 Sachem St.

Dartmouth College

B. A. A. (1, 2, 3); Glee Club (1, 2); "Mikado" Chorus (2); "Gym" Assembly (1, 2); Baseball (1, 2, 3); Soccer (2); Basketball (2, 3); Baseball Captain (2, 3); Basketball Captain (3); "Gym" Team (1, 2).

"Ask me no questions;
I'll tell ye no lies"

ALEXANDER JOHN PETRELLIS ("Pete") 988 State St.

Massachusetts Agricultural College

Senate (3).

"The force of his own merit makes his way"

ROBERT NEWELL REID ("Bob") 64 Avon Place

United States Naval Academy

B. A. A. (1, 2, 3); House (2); Senate (2, 3); Glee Club (2, 3); "Blue and White" Staff (3); "Recorder" Agent (1, 2).

"And when a lady's in the case
You know all other things give place"

JAMES MARSH RICHARDS ("Jimmy") 26 East Alvord St.

Massachusetts Agricultural College

B. A. A. (1, 2, 3); Vice-President B. A. A. (3); Treasurer Senate (2); Senate Member-at-Large (3); Class Member-at-Large (2, 3); Soccer (1, 2, 3); Soccer Captain (3); Baseball (2, 3); Hockey (3); Prophet on Prophets (3); "Charley's Aunt" (3); Glee Club (3).

"Rare compound of oddity, frolic, and fun"

WILLIAM CURRY ROCHE ("Romeo") 28 Pleasant St.
Massachusetts Institute of Technology

B. A. A. (1, 2, 3); Class Football (1); Baseball (1); Soccer (2, 3); 3B Dance Committee (3).

"Though I am not splenetive and rash,
Yet have I in me something dangerous"

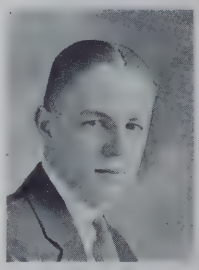

ROLAND JOHNSON ROCKETT 18 Mountainview St.
Boston University

Latin Assembly (1); B. A. A. (1, 2, 3); "Recorder" Agent (1, 2, 3); Tennis Team (2, 3); Tennis Captain (2); Dance Committee (3); Manager "Charley's Aunt" (3).

"Get money; still get money, boy,
No matter by what means"

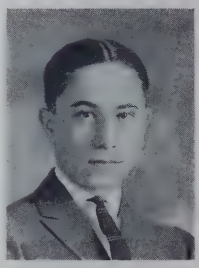

SAMUEL SAHPIRO ("Sammie") 534 Chestnut St.
Harvard University

B. A. A. (1, 2, 3); Class Baseball (1); Class Basketball (2).

"An old head on a pair of young shoulders"

WILLARD WILCOX SELDEN ("Bill") 20 Sachem St.
Massachusetts Institute of Technology

B. A. A. (3); Senate (3); Soccer (3); Glee Club (3).

"Men were made to listen as well as talk"

MORRIS SELIBOVSKY ("Selli") 119 Bond St.
Massachusetts Agricultural College

B. A. A. (1, 2, 3); House (1, 2); Senate (3).

"Taste the joy that springs from labor"

HAROLD EDWARD SHAUGHNESSY ("Shaun")
43 Marlboro Ave.

University of Maine

B. A. A. (1, 2, 3); Secretary B. A. A. (2); President B. A. A. (3); Class Basketball (1); Class Baseball (1); Football (3); Baseball (2, 3); Track (3), Glee Club (2, 3); "Mikado" Chorus (2); Junior "Prom" Committee (2); Senate (3); Class Treasurer (2); Student Advisory Board (3); "Blue and White" Staff (3); Chairman Class Day Exercises (3); Chairman Senior "Prom" Committee (3).

"The strength
Of twenty men"

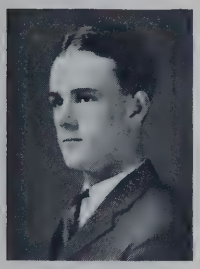

LAWRENCE HENRY SHOUGHRUE ("Shoug") 42 Rockland St.

Colgate University

"Thinking is but an idle waste of thought,
And nought is everything and everything is nought"

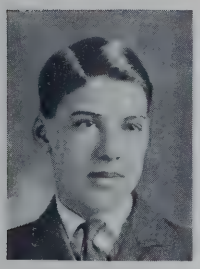

ALBERT CHARLES SMITH 67 Fort Pleasant Ave.

Massachusetts Agricultural College

"Why should a man whose blood is warm within
Sit like his grandsire cut in alabaster?"

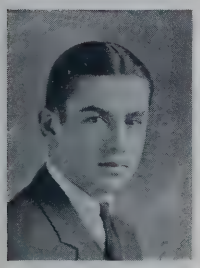

NORMAN LEON SNOW ("Dutch") 36 Irvington Road

College Preparatory Course

B. A. A. (1, 2, 3); Baseball (1, 2, 3); Soccer (1, 2, 3); Tennis (2); Senate (3); Class Treasurer (2); "Gym" Team (1, 2); Second Baseball (1); Class Basketball (2).

"The ladies call him sweet"

CHARLES MCNAIR STEWART ("Couchi") 16 Beaumont St.

Pittsburgh University

B. A. A. (1, 2, 3); Thrift Stamp Lieutenant (2); Glee Club (2); House (1); Class Basketball (1, 2); Track (2, 3); Hockey (3); Football (2, 3); Basketball (2); Class Presentation (3).

"This gallant pins the wenches on his sleeve"

Cecil Albert Thomas ("Sizzle") Hampden

Massachusetts Institute of Technology

B. A. A. (1, 2, 3); House (1, 2); Speaker pro Tempore of House (2); Latin Assembly (1); House Cup Debate (2); Senate (3); Class Treasurer (3).

"An honest man and plain, — he must speak truth"

William Anthony Tuohey ("Bill") 93 Massachusetts Ave.

Holy Cross College

Football (1, 3); Basketball Manager (3); Class Day Committee (3).

"He was wont to speak plain and to the purpose"

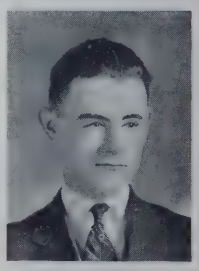

Paul Miner Vanderbilt ("Van") 88 Biltmore St.

Amherst College

B. A. A. (1, 2, 3); Class Secretary (1, 2); Soccer (2); Players (2); President French Club (3); Student Advisory Board (3); Chairman Dance Committee (3); "Recorder" Staff (3).

"In the coldest flint there is hot fire"

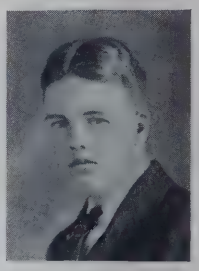

Frances Adams 87 Maplewood Terrace

Wellesley College

G. A. A. (1, 2, 3); "Gym" Drill (2); "Gym" Assembly (2); Glee Club (1, 2, 3); "Mikado" Usher (2); "Charley's Aunt" Usher (3); Honor Pupil

"The fairest garden in her looks,
And in her mind the wisest books"

Marion Elizabeth Adams ("Sandy") 797 Longmeadow St.
Longmeadow

Skidmore School of Arts

G. A. A. (1, 2, 3); "Gym" Drill (2); "Gym" Assembly (2); Soccer and Hockey (1, 2); Chairman Usher Committee (3).

"Her face betokened all things dear and good"

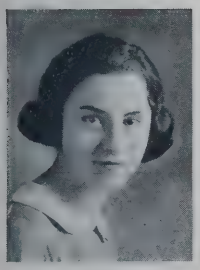

MILDRED MARY AVERY ("Millie") 71 Roseland St.

Springfield Civil Service School

G. A. A. (1, 2, 3); Glee Club (1).

"O this learning, what a thing it is!"

HARRIET DELAPHINE BEST ("Harry") 41 Franklin St. Thompsonville

Mount Holyoke College

G. A. A. (1, 2, 3); "Gym" Drill (1, 2); "Gym" Assembly (2); Glee Club (1, 2); Vice-President of Class (1, 2); French Club (2, 3); Soccer and Hockey (3); Players (3); Secretary Pierides Beta (3); Test Committee (3); Honor Roll Committee (3); "Charley's Aunt" Usher(3); Editor "Blue and White" (3); Class History(3); Honor Pupil.

"The glory of a firm, capacious mind"

OLIVE LUCILLE BILTON East Longmeadow

New England Conservatory of Music

G. A. A. (1, 2, 3).

"Content with music"

ROMA GRACE BONDI 10 Fairfield St.

Smith College

G. A. A. (1, 2, 3); "Gym" Drill (1, 2); "Mikado" Chorus (2); Glee Club (1, 2, 3); Hockey and Soccer (2); Chairman Candy Committee (3).

"A foot more light, a step more true,
Ne'er from the heath-flower dash'd the dew"

ROSE BRISKIN 46 Sumner Terrace

Smith College

G. A. A. (1, 2, 3); "Recorder" Agent (2).

"Tinged with fiery gold"

GRACE WINIFRED BROWN — 75 Oak Grove Ave.

General Course

G. A. A. (1, 2, 3); "Gym" Drill (1, 2); "Gym" Assembly (2); "Brown and Gold" room agent (2); Glee Club (1, 2, 3); Music Club (2); Chairman Pierides Beta (2); Pierides (2, 3); "Recorder" Staff (3); Publicity Committee (3); "Charley's Aunt" Usher (3).

"Music is said to be the speech of angels"

MARGARET BRYANT ("Miggie") — 22 Malden St.

General Course

G. A. A. (1, 2, 3); "Gym" Drill (1); "Gym" Assembly (2); Glee Club (1).

"She looks as clear
As morning roses newly wash'd with dew"

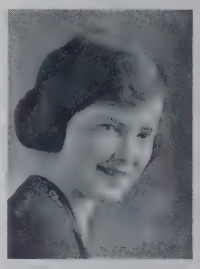

HELEN FRANCES BURNHAM — 15 Hollywood St.

General Course

G. A. A. (1, 2, 3); Glee Club (1).

"What sweet delight a quiet life affords"

FRANCES CARTER ("Frankie") — 61 Somerset St.

General Course

G. A. A. (1, 2, 3); Glee Club (2).

"Her eyes make pictures when they are shut"

MURIEL GRACE CHAFFEE ("Moorial") — 64 Johnson St.

Mount Holyoke College

G. A. A. (1, 2, 3); "Gym" Assembly (2); Assistant Editor "Recorder" (3); "Blue and White Staff (3); "Charley's Aunt" Usher (3).

"The mildest manners with the bravest mind"

BARBARA CHAPIN ("Bob") 62 Firglade Ave.

Mount Holyoke College

G. A. A. (1, 2, 3); "Gym" Drill (1, 2); "Gym" Assembly (2); "Blue and White" Staff (3); Class Motto (3); Patroness Committee (3).

"Work is my recreation"

MARION PHELPS CLARK 4 Lafayette St.

Massachusetts Normal Art School

G. A. A. (1, 2, 3); Glee Club (1, 3); "Charley's Aunt" (3); Art Assembly (1); Chairman Class Publicity Committee (3); "Gym" Assembly (2); "Gym" Drill (1, 2); Art Editor "Blue and White" (3).

"To me more dear, congenial to my heart,
One native charm than all the gloss of art"

ALICE BRAGG COMINS 287 St. James Ave.

Wellesley College

G. A. A. (1, 2, 3); G. A. A. Assembly (1); "Gym" Drill (1, 2); Pierides (3); "Charley's Aunt" Usher (3).

"Her very frowns are fairer far
Than smiles of other maidens are"

RUTH DAVENPORT East Longmeadow

General Course

G. A. A. (2, 3); Pierides (3).

"Give me the oracular proof"

MARION DE COSTER ("Indian") 164 St. James Ave.

General Course

G. A. A. (1, 2, 3); "Gym" Assembly (1, 2); Art Assembly (2); Christmas Assembly (1); "Recorder" Agent (1, 2); "Gym" Drill (1, 2).

'Of such a merry, nimble, stirring spirit"

ELOISE NORTON FORD ("Wezie") 4 Harvard St.

Ohio Wesleyan University

G. A. A. (1, 2, 3); Pierides (1, 2); Glee Club (1); Vice-President French Club (3); "Gym" Drill (1); Class Day Committee (3); "Blue and White" Staff (3); Honor Pupil.

"Though pleased to see the dolphins play,
I mind my compass and my way"

HARRIET ALDEN FOSTER 43 Kenwood Park

College Preparatory Course

G. A. A. (1, 2, 3); "Gym" Drill (2); "Gym" Assembly (2); Winning team for "Mikado" ticket sale (2); Secretary French Club (3); Candy Committee (3).

"Dipp'd in the hues of sunset"

SOPHIE ELLIOT FRIEDMAN 37 Whittier St.

General Course

G. A. A. (1, 2, 3); Spanish Club (1).

"Anyhow, you are never in the way"

FANNIE AGNES GRAY 16 Cumberland St.

Westfield Normal School

G. A. A. (1, 2, 3); "Gym" Drill (1); "Gym" Assembly (1).

"We call it only pretty Fanny's way"

MADELEINE SEPHA HENDRICK ("Sephe") 11 Noble St.

General Course

G. A. A. (1, 2, 3); Glee Club (1); "Gym" Drill (2).

"There is society in the deepest solitude"

VERONA IRENE HOWARD ("V") 76 Buckingham St.
General Course

G. A. A. (1, 2, 3); Glee Club (2, 3).

"I am constant as the northern star"

EMILY ELIZABETH JOHNSON 14 Ripley Place
Smith College

G. A. A. (1, 2, 3).

"A maiden never bold"

MARGARET MARION KELLEY ("Peg") 62 Dunmoreland St.
Smith College

G. A. A. (1, 2, 3); "Gym" Drill (1, 2); "Gym" Assembly (2).

"Blushing is the color of virtue"

DORIS BELVA KELLOGG ("Dot") 140 Yale St.
Junior College

G. A. A. (1, 2, 3).

"There was a soft and pensive grace"

ELIZABETH KIMBALL KLAGES 148 Westminster St.
Smith College

G. A. A. (1, 2, 3); Treasurer of G. A. A. (2); President of Class (1, 2); Pierides (1, 2); Winner Amherst Cup Debate (2); Winner Phillips Debate (2); Subscription Manager "Recorder" (2, 3); Football Cheer Leader (2); Basketball Cheer Leader (2); "Gym" Assembly (1, 2); Chairman Junior "Prom" (2); Secretary of Class (3); Basketball (1); Chairman Patroness Committee (3); "Mikado" Usher (2).

"Of what great consequence am I"

MARGARET WILHELMINA KOEHLER ("Peggy")
122 Marion St.

College Preparatory Course

G. A. A. (1, 2, 3); "Gym" Drill (1, 2); "Gym" Assembly (2).

"And not a vanity is given in vain"

DORIS GRAY LATIMER ("Dot") 88 Fort Pleasant Ave.

Goucher College

G. A. A. (3); Pierides (3); Players (3); Assistant Editor "Recorder" (3); Basketball (3); "Charley's Aunt" (3); Class Prophet (3).

"Short is my date, but deathless my renown"

MARGARET ELIZABETH LAW ("Peg") 163 Phoenix Terrace

Westfield Normal School

G. A. A. (1, 2, 3); "Gym" Drill (1, 2); "Gym" Assembly (2).

"A little breath"

MARY LOUISE LOCHRIDGE 17 Garfield St.

Skidmore School of Arts

G. A. A. (1, 2, 3); "Gym" Drill (2); "Gym" Assembly (2); Glee Club (1, 2, 3); Hockey and Soccer (2, 3); Basketball (2); "Charley's Aunt" Usher (3).

"I'll speak in a monstrous little voice"

ALICE LOOMIS ("Al") Depot Road, Longmeadow

Mount Holyoke College

G. A. A. (1, 2, 3); "Gym" Drill (1, 2); "Gym" Assembly (2); Hockey and Soccer (1, 2); Glee Club (1); "Charley's Aunt" Usher (3).

"A still small voice"

ALTA LUCAS ("Peg") 8 Riverview Terrace

Skidmore School of Arts

G. A. A. (1, 2, 3); Candy Committee (3).

"And I, forsooth, in love!"

MARGARET WALLACE MACKAY ("Peggy") 40 Wolcott St.

Westfield Normal School

G. A. A. (1, 2, 3); Pierides (3); Glee Club (3); "Gym" Drill (1).

"Her fairest virtues fly from public sight"

JOSEPHINE LOUISE MAHAN ("Joe") 66 Belmont Ave.

Junior College

G. A. A. (1, 2, 3); "Gym" Drill (2); "Charley's Aunt" Usher (3).

"A dearth of words a woman need not fear"

REBECCA MAIN ("Becky") 19 Berkeley St.

Simmons College

G. A. A. (1, 2, 3); "Gym" Drill (1, 2); "Gym" Assembly (2); Pierides (3); Players (2); Class Day Committee (3); "Charley's Aunt" Usher (3)

"A merry heart goes all the day"

LILLIAN MAUDE MARTIN 120 Buckingham St.

Middlebury College

G. A. A. (2, 3); Players (2, 3); Pierides (2, 3); "Romeo and Juliet" (3); School Play Committee (3); "Charley's Aunt" (3); Class Prophet (3); "Blue and White" Staff (3).

"Play out the play"

HELEN MAY — 9 Stratford Terrace

Boston University

G. A. A. (1, 2, 3); "Gym" Drill (1, 2, 3); "Gym" Assembly (1); "Charley's Aunt" Usher (3).

"Sweet as the primrose peeps beneath the thorn"

DOROTHY MOORE — 86 Montrose St.

Junior College

G. A. A. (1, 2, 3).

"Unknown to fame"

SYDELL RUTH NADICH ("Syd") — 701 Sumner Ave.

Secretarial School of Boston University

G. A. A. (1, 2, 3); Glee Club (2, 3); G. A. A. Entertainment (1); "Gym" Drill (1, 2); "Mikado" Usher (2); Patroness Committee (3).

"She takes the breath of men away"

EDITH NIMS ("Teedie, Deedie") — 40 Harvard St.

Simmons College

G. A. A. (1, 2, 3); "Gym" Drill (1, 2); "Gym" Assembly (2); Glee Club (1, 2, 3); Christmas Masque (1); Candy Committee (3); "Mikado" Usher (2); Senior Dance Committee (3).

"Laugh and the world laughs with you"

MAUD LOUISE NOTMAN — 192 St. James Ave.

Wellesley College

G. A. A. (1, 2, 3); "Gym" Drill (1); "Gym" Assembly (1); "Recorder" Agent (3); Vice-President of Class (2); "Prom" Committee (2); Candy Committee (3); "Charley's Aunt" Usher (3).

"The brightness of her cheek would shame those stars
As daylight doth a lamp"

MILDRED KATHERINE OWENS ("Milly")
27 Longfellow Terrace

Westfield Normal School

G. A. A. (2, 3); "Gym" Drill (2); "Gym" Assembly (2); Soccer (2); Glee Club (2, 3); Pierides (3); Candy Committee (3).

"My words are only words, and moved
Upon the topmost froth of thought"

KATHERINE ELIZABETH PARKS ("Kay")
148 Forest Park Ave.

Smith College

G. A. A. (1, 2, 3); "Recorder" Staff (3); Soccer and Hockey (3); Basketball (3); "Gym" Drill (1, 2); Candy Committee (3).

"An inborn grace that nothing lacked of culture or appliance"

LILLIAN FRANCES PEASE ("Lille") 27 Huron St.

Miss Twichell's Kindergarten School

G. A. A. (1, 2, 3); "Gym" Drill (1, 2); "Gym" Assembly (2); Glee Club (1, 2, 3).

"Little strokes fell great oaks"

LOUISE REBECCA PIPER North Wilbraham

Mount Holyoke College

G. A. A. (1, 2, 3); "Recorder" Staff (3).

"Who knows nothing base,
Fears nothing known"

ELISABETH CLARK POMEROY ("Betty")
1587 Longmeadow St.

Skidmore School of Arts

G. A. A. (1, 2, 3); G. A. A. Assembly (1); "Gym" Drill (1).

"Still waters run deep"

RUTH AVERY RAY ("Rufus") 42 Bay St.

General Course

G. A. A. (1, 2, 3); "Gym" Drill (2); "Gym" Assembly (2); Glee Club (1, 2, 3); President Glee Club (3); "Mikado" (2); "Recorder" Staff (3); Assistant Regisseur of "Charley's Aunt" (3).

"Earnestness is the soul of work"

ALICE GERTRUDE REDDEN 101 Oakland St.

Forsyth-Tufts Training School

G. A. A. (1, 2, 3); "Gym" Drill (2).

"Her looks do argue her replete with modesty"

HAZEL HORTOP RICHARDS 6 South Park Place
Longmeadow

Mount Holyoke College

G. A. A. (1, 2, 3); Soccer and Hockey (1, 2, 3); Basketball (1, 2); Tennis Tournament (2); G. A. A. Assembly (1); Patroness Committee (3); Candy Committee (3).

"Know when to speak — for many times it brings
Danger, to give the best advice to kings"

FAITH ALBERTA ROBINSON East Longmeadow

University of Osteopathy

G. A. A. (1, 2, 3); "Gym" Assembly (2); Basketball (1); "Gym" Drill (1).

"A quiet conscience makes one so serene"

NETTIE JEAN SCHULTZ ("Ned") 34 Applewood Place

Miss Twichell's Kindergarten School

G. A. A. (1, 2, 3); "Gym" Drill (2); "Gym" Assembly (2).

"Blue eyes say 'Love me or I die'; black eyes say, 'Love me or I kill thee!"

CATHERINE FRANCES SMITH ("Fran") 23 Pershing Terrace

College Preparatory Course

G. A. A. (2, 3); "Gym" Drill (2).

"Her care is not to part and prove"

RUTH STEELE 56 Hazelwood Ave.
Longmeadow

Wheelock Kindergarten School

G. A. A. (1, 2, 3); G. A. A. Assembly (1); "Gym" Drill (2); "Mikado" Usher (2); Graduation Usher (2); 3B Dance Committee (3); Chairman of Flower Committee G. A. A. Fair (3); Class Picture Committee (3); Players (3); "Charley's Aunt" Usher (3); 3A Dance Committee (3).

"I am not blind to my undoubted rank
When classed with others"

EVELYN RUSSELL THAYER ("Ev") 216 Wilbraham Road

Bay Path Institute

G. A. A. (1, 2, 3); Secretary Spanish Club, T. H. S. (3); Candy Committee (3).

"No sooner said than done"

FRANCES WOOSTER THOMPSON ("Tommy") 27 Chase Ave.

General Course

G. A. A. (1, 2, 3); "Gym" Drill (1, 2); "Mikado" Usher (2); "Charley's Aunt" Usher (3).

"The grass stoops not, she treads on it so light"

AVIS FRANCES TOMLINSON ("Tommy") 64 Colonial Ave.

General Course

G. A. A. (1, 2, 3); "Gym" Drill (1, 2); Pierides (2, 3); "Recorder" Agent (3); Soccer and Hockey (3); "Blue and White" Staff (3); Prophet on Prophets (3).

"You know I say
Just what I think, and nothing more or less"

MARGARET VANDERZEE ("Marg") 45 Washington Road

Wellesley College

G. A. A. (1, 2, 3); "Gym" Drill (1, 2); Orchestra (2); "Mikado" Usher (2); Treasurer French Club (3); Candy Committee (3); Patroness Committee (3).

"Modesty is the citadel of beauty and virtue"

CONSTANCE WELLMAN ("Connie") 285 Rimmon Ave.

Radcliffe College

G. A. A. (1, 2, 3); Chairman Program Committee Pierides Beta (2); President Pierides (3); French Club (2); Players (3); Assistant Editor "Recorder" (3); Honor Pupil.

"One good head is better than a thousand strong hands"

MARY KEITH WESSON 44 Lakeside Ave.

Wellesley College

G. A. A. (1, 2, 3); Vice-President of G. A. A. (2); President of G. A. A. (3); Member-at-Large of Class (1); Vice-President of Class (3); Glee Club (1, 2, 3); President Glee Club (2); Secretary Glee Club (3); Basketball (1, 2); Captain Freshman Basketball Team (1); "Gym" Drill (2); "Gym" Assembly (2); "Recorder" Agent (2, 3); "Recorder" Business Staff (3); Associate Editor "Recorder" (3); "Mikado" (2); "Romeo and Juliet" (3); Graduation Chorus (2); Junior "Prom" Committee (2); Soccer and Hockey (3); Pierides (3); Players (3); Cut Editor "Blue and White" (3); Class Picture Committee (3); Class Prophet (3); Vice-Chairman Student Advisory Board (3).

"Her overpowering presence made you feel
It would not be idolatry to kneel"

CYNTHIA ELIZABETH WOOD ("Cyn") 68 Temple St.

Finishing School

G. A. A. (1, 2, 3); "Gym" Drill (1, 2); "Gym" Assembly (2); Christmas Assembly (1); Pierides (2, 3); Glee Club (3); Basketball (3); Candy Committee (3).

"Her body was so slight"

SUSAN MAY WRIGHT 95 Ingersoll Grove

Wellesley College

G. A. A. (1, 2, 3).

"Costly thy habit as thy purse can buy"

Officers of the Class of 1922½

President, Irving Russell
Vice-President, Eleanor Adams
Secretary, Maude Gardner
Treasurer, Stanley Brock
Member-at-Large, Hollis Lee

Faculty Adviser, Miss Georgia E. Lyon

Members of the Class of 1922½

Brock, Stanley Lyman 38 Merwin
Cohen, Jacob Bennett 149 Sumner Avenue
Cohn, Irwin Vincent 23 Grosvenor
Gifford, Donald Grover 110 Wellington
Griffin, Gerard Owen 170 Berkshire, I. O.
Haglund, Birger Wilbur 9 Searle Place
Harrigan, John Joseph 11 Clantoy
Johnson, Emmons Albert 14 Ripley Place
Kelley, William Howard 62 Dunmoreland
Lee, Hollis Avery 115 Forest Park Avenue
Marshman, Edward George 210 Fort Pleasant Avenue
Martinelli, Arnold Clayton 42 Union
Paroshinsky, Arthur 54 Bond
Pinkus, Albert Sidney 62 Avon Place
Robinson, Benjamin 29 Osgood
Rubin, Alexander Benjamin 156 Harvard
Russell, Irving Sprague, Jr. 280 Longmeadow Street, Longmeadow
Shea, Philip Stevens 285 Central
Stewart, Ranald 3 Gunn Square
Swirsky, Abraham Harold 20 Massasoit Place
Woodbury, Lewis Grover 672 Chestnut

Adams, Eleanor 78 Westminster
Bailey, Eleanor Esther 57 Alden
Brewster, Harriette 64 Spruceland Avenue
Brown, Helen McAllister 42 West Alvord
Evans, Mildred Maude 25 Kenyon
Foley, Mary Rachel 121 Cherrylyn Avenue
Gardner, Maude Mabel 10 Gunn Square
Giles, Alice Mary 20 Colonial Avenue
Gray, Evlyn Maud 601 Union
Hardie, Virginia Presbrey 9 Harvard
Harrington, Mary Elleanore 70 Alderman
Hoban, Ruth Frances 980 State
Hodges, Blanche Guilder 61 Worcester, I.O.
Hooker, Dorothy Louise 318 North Main
Kendall, Elsie Harriet 22 Ozark
Kimball, Miriam 19 Brookline Avenue
King, Elisabeth Gardiner 2 Monmouth
O'Connor, Kathleen 54 Saratoga
Peterson, Elsa Margaret 74 Oak Grove Ave.
Pomeroy, Ruth Newcomb 3 Burton
Powers, Josephine Chamberlin 42 Ridgewood Place
Remington, Helen Marion 127 Forest Park Avenue
Ritter, Hilda Bartlett 660 Chestnut
Rowe, Margaret 329 Central
Rude, Frances 42 Sterns Terrace
Ryan, Evelyn Annette 1698 North
Scullane, Elizabeth Marion 603 Chestnut
Selden, Ruth 20 Sachem
Sheldon, Harriet Carson 84 Dartmouth
Sibley, Dorothy Merle 8 Cornell Place
Sornborger, Helen Isabel 58 King
Stockton, Frances Beebe Hampden
Van Allen, Esther 21 Maple
Van Orden, Muriel Joy 82 Mapledell
Walters, Elisabeth Mary Jane 401 Union
Warner, Dorothy 1469 State
Whitbeck, Marion Edith 126 Washington Rd.
Young, Pauline 29 Crescent Rd., Longmeadow

JUNIORS

Officers of the Class of 1923

President, Kirke Wight
Vice-President, Elizabeth Marsh, Alice Eastman
Secretary, Sarah Franklin
Treasurer, Philip Steele
Member-at-Large, Ernest Schmidt

Faculty Adviser, Edwin E. Smith

Members of the Class of 1923

Adams, Ralph Davenport 361 Hancock
Adams, Winslow Heath 37 Edwards
Aronson, David 650 Chestnut
Belding, William Carr, Jr. 135 Westminster
Blomfield, Cyril Stanley 156 Buckingham
Brice, Robert James, Jr. 383 Union
Brown, Stanley Gillespie 78 Florence
Bulkley, Chester Beach 102 Magnolia Terrace
Corcoran, Thomas Francis 28 Terrence
Crane, Gordon Frederick 103 Thompson
Davidson, Samuel Morriss 462 Liberty
Dickinson, Kent Fergly
Springfield R.F.D., No. 1
Donovan, Milton James 127 Firglade Avenue
Drinan, Arthur Raymond 19 Warner
Feldman, Edward Paul 67 Church
Ferguson, Donald Edward
320 Sumner Avenue
Ferguson, James Stancliffe 41 Sylvan
Goldstein, Nathan Daniel 133 Orleans
Hamilton, Robert Edwin 5 Crystal Avenue
Horowitz, Aren 117 Cass
Hyman, David 51 Sheldon
Isham, Paul Dwight Wilbraham Road
Hampden
Klopfer, Albert Lee
40 Kibbe Road, East Longmeadow
Knapton, Joseph Leo 362 Wilbraham Road
Lavene, Edward 37 Whittier
Murdough, Edwin Lincoln 198 Marion
Murphy, James Joseph 42 Cleveland
Norton, Howard Malvern 36 Crestwood
Owen, Ernest Philip 75 Howard
Pollack, Harry 750 Liberty
Poltenson, Hyman Isadore 3 Douglas
Remmer, Meyer H. 20 Johnson
Roy, Edward Joseph 174 Hampden, I. O.
Russell, Edward Daniel 87 Grover
Schmidt, Ernest John
74 Massachusetts Avenue, Longmeadow
Schoenfeld, Abraham 80 Linden
Seader, Morris 678 North
Simons, Donald Johnson
94 Massachusetts Avenue
Skinner, Frederick Wallace
Silver Street, Agawam
Steele, Philip Bradley
56 Hazelwood Avenue, Longmeadow
Stein, Harry 299 Chestnut
Strattos, Anthony 43 John
Toomey, Phillip Arthur 97 Pine
Wallin, Ernest Victor 46 Langdon
Ward, Richard Peaslee 218 Sumner Avenue
Wight, Kirke Stafford 561 Sumner Avenue

Allen, Jessie Mary 71 College
Allis, Helen Laynton 43 Virginia
Andrews, Alice Mildred
193 Oak Grove Avenue
Aronson, Isabel 650 Chestnut
Atchinson, Myrtle Celeste 19 Norfolk
Bacon, Dorothy Rice 69 Maple
Barron, Roberta Annette 27 Forest Park Ave.
Bedrossian, Araxie 64 Maynard
Black, Rose 1657 North
Bradley, Jeanette Truesdell 43 Oxford
Brigham, Alice Clara 349 State
Burdett, Doris 33 Clifford
Calkins, Edna Mabel North Wilbraham
Candlin, Doris 36 Colonial Avenue
Carlson, Ida Victoria 34 Crystal Avenue
Chapin, Louisa Abigail
Williams Street, East Longmeadow
Charbonneaux, Nina Hilda 25 St. James Ave.
Chevalier, Eleanor Margaret 16 Cumberland
Clark, Mildred Phelps 4 Lafayette
Cohen, Ida Evelyn 251 Massasoit
Colwell, Corinne Melissa 84 Oak, I. O.
Cowles, Elizabeth Atwood 44 Crestwood
Cushman, Vera Peirce 1526 North
Delehanty, Kathleen Elizabeth 76 Grand
Denning, Mildred Rose 77 Catharine
Dickinson, Ruth Foster Wilbraham, Box 115
Di Lizia, Caroline Maria 74 Charles
Dorenbaum, Blanche 128 Massasoit
Drayton, Marion Fairbanks 52 Narragansett
Eastman, Alice Scranton 76 Derby Dingle
Fisk, Ellen Ivy 53 Catharine
FitzGerald, Louise Esther 132 Alderman
Francis, Amy Louise 118 Cambridge
Franklin, Sarah Woodman 40 Eton
Freitag, Ruth Adelaide 20 Wolcott
Griffin, Elinor Stuart 11 Sumner Terrace
Hamilton, Margaret 327 State
Hardy, Marion Manville Wilbraham
Hisgen, Katherine Elizabeth
611 Belmont Avenue
Hourihan, Grace Elizabeth
31 Cherryvale Avenue
Hunt, Mildred Dorothy 624 Belmont Ave.
Isenburg, Alice May 152 Sumner Avenue

Members of the Class of 1923 — Continued

Kimball, Edith Judith 9 Brookline Avenue
Leshure, Barbara Deane 24 Derby Dingle
Le Veness, Ruth Evelyn 120 Belmont Ave.
Lovejoy, Mary 81 Berkshire, I. O.
Lyman, Mildred Luthera 79 Leete
Marsh, Alice Catherine 129 Wilbraham Ave.
Marsh, Elizabeth 9 Buckingham Place
Mathison, Barbara
130 Green Acre Avenue, Longmeadow
Miller, Adeline 998 State
Mitchell, Katherine Tryon 26 Lafayette
Mitton, Mary Mathylda 82 Pearl
Moran, Frances North Wilbraham
O'Brien, Gertrude Elizabeth 55 Colonial Ave.
O'Neil, Frances Caroline
258 Fort Pleasant Avenue
Olson, Ebba Sofie 19 Sachem
Parsons, Emily Elizabeth 55 James
Phillips, Mildred Lois 114 Albemarle
Platt, Laura Mildred
124 Hopkins Place, Longmeadow
Radasch, Mary Laurinda
918 Longmeadow Street, Longmeadow
Remington, Mary 198 Florida
Rubin, Esther Zelda 156 Harvard
Saari, Louise Caroline 22 Manhattan
Sagalyn, Lillian 1 Florentine Gardens
Sakowitz, Lillian 50 Lexington Avenue
Seymour, Florence Louise 20 Itendale
Shapiro, Molly 28 Brookline Avenue
Shattuck, Barbara D. 18 Spruceland Ave.
Sherry, Rose Evelyn 17 Vinton
Short, Miriam Helen 51 Trafton Road
Simcovitz, Martha 73 Ventura
Slate, Pauline Elizabeth 367 Oakland
Slutskin, Iris Avling 24 Westernview
Snow, Dorothy Maude 36 Irvington
Spencer, Beatrice Heald 31 Albemarle
Stevens, Harriet Mary 45 Colton
Strong, Mary Darby
1050 Longmeadow Street, Longmeadow
Suomala, Helmi Johanna 253 N. Main
Trafford, Elinor Averse
15 Belleclaire Avenue, Longmeadow
Warneke, Mary Carmeleta 55 Revere
Webber, Clarice Virginia 280 Sumner Ave.
Wilkinson, Ruth Jane 136 Mill
Wilson, Rose Priscilla 66 Cumberland
Wolcott, Miriam Cooper 26 Irvington
Woodward, Myrle Antoinette 1047 State

Officers of the Class of 1923½

President, Allen Spencer
Vice-President, Paul Tait
Secretary, Stanley Caron
Treasurer, Glenn Pease
Member-at-Large, Donald Hamilton

Faculty Advisers, Miss Lucy H. Chapman, Miss Harriet W. Marr

Members of the Class of 1923½

Abrams, Max Cecil 69 Church
Adams, Vincent Taft 37 Edwards
Alphano, Alphonse 35 Congress
Altison, George Peter 14 Wilcox
Askinas, Gerson 22 Massasoit Place
Baldwin, Edward Houghton 162 Long Hill
Block, Joseph 607 Chestnut
Burnett, Francis Dean 72 Converse, Longmeadow
Caporale, William Philip 72 Bond
Caron, Stanley Emerson 642 Dickinson
Clifford, Myron Dyer 24 Rittenhouse Ter.
Collins, James Joseph 111 Genesee
Colwell, Carl Harris 84 Oak, I. O.
Cummings, David Stewart 16 Beaumont
Cunningham, Joseph Francis 36 Van Horn Avenue
Dorenbaum, Myron 128 Massasoit
Draper, Earl Lyman 28 Randall Avenue
Feiner, Raymond 37 West Alvord
Fisher, Harry 378 Sumner Avenue
Franklin, Roger 43 Florentine Gardens
Freedman, Harold 137 Commonwealth Ave.
Graham, Darrell Gordon 25 Lenox
Haglund, Harold Olaf 9 Searle Place
Hamilton, Donald Vincent 5 Crystal Avenue
Hawkins, Everett Day 115 Albemarle
Heady, Philip Chauncey 15 Churchill
Hildebrandt, Albert Paul 45 Montrose
Holian, John William 44 Washington Road
Hubbard, Kenneth Ritkin 147 Long Hill
Hurlbut, Cornelius Searle, Jr. East Longmeadow
Hyde, Wason Morrell Riverdale Street, West Springfield
Johnson, Edward Hodgkin 782 Belmont Avenue
Johnson, Rupert Taylor 9 Grant
Katz, Morris Harold 46 Gray's Avenue
Kenworthy, Philip Warren 721 Sumner Avenue
Keyes, Merrill Henry 185 Main, I. O.
Lerman, Julius 768 Belmont Avenue
Levine, Meyer 21 Patton
Libow, Benjamin 45 Morgan
Loring, Douglas Winthrop 91 Whittier
Lyman, Edwin Hall 79 Leete
Lyman, Stuart Allen 103 Norfolk
Manning, Thomas Joseph 35 Wellington
Mazer, Louis 208 Belmont Avenue
Metcalf, Maxham 14 Continental
Miller, Carl Bernard 93 Beaumont
Pease, Glenn Howard Foster 181 Marion
Phelps, Laurence Whittier 27 Herman
Randig, Raymond 517 State
Ring, Harold Royston 59 Firglade Avenue
Saunders, John Aldrich, Jr. 26 Vassar
Senderowitz, Morris Louis 40 Gray's Ave.
Smith, Abraham 66 Prospect
Spencer, Allen Packard 179 Long Hill
Sullivan, Frederick Fay 347 St. James Ave.
Sutherland, William John 122 Fort Pleasant Avenue
Tait, Paul George 6 Maplewood Terrace
Thomas, Henry, Jr. 254 Quincy
Tubar, Abraham 79 Belle Avenue

Abrams, Norma Sylvia 39 Spruceland Ave.
Adams, Alma 31 Nathaniel
Beckwith, Phyllis Fay 43 Harvard
Brown, Mabel Eleanor East Longmeadow
Burnham, Grace Marjorie 15 Hollywood
Calderwood, Ruth 59 Fairfield
Chapin, Florence Annette East Longmeadow
Cleveland, Muriel Frances 28 Lyndale
Collins, Frances Billings 146 Mill
Converse, Jeanne 220 Oak, I. O.
Crowther, Virginia Ellery 136 Firglade Ave.
Daniels, Margaret Barton 102 Lincoln Park, Longmeadow
Dashevsky, Minnie 62 Osgood
Dickinson, Isabel 108 Garfield
Donahue, Mary Agnes 50 Edwards
Dyba, Mary Tillie 20 Enfield, I. O.
Farrar, Hazel Morse 150 Quincy
Ferguson, Marion Woodall 33 Westernview
Fitzgerald, Winifred Rita 60 Pasco, I. O.
Goehlert, Helen Hatty 34 Long Hill
Goldsmith, Dorothy Inez 112 Florence
Harrington, Mary Katharine 70 Oak, I. O.
Harris, Charlotte Louise 5 Forest Park Ave.
Hayes, Helen Elizabeth 21 Avon Place
Hubbell, Marcia 693 Belmont Avenue
Israel, Gertrude Ethel 32 Church
Juppenlatz, Goldie Marguerite 204 Oak, I.O.
Kasofsky, Lillian 31 Trafton Road
Klemmer, Eleanor Louise 11 Newman
Klempner, Leah 10 Allendale
Levart, Mollie 29 Willard Avenue
McVeigh, Helen Sykes 56 Dartmouth
Pedrazzi, Anita Evelyn 27 Ormond
Pressman, Sophie 46 Linden
Reynders, Ruth Elizabeth 200 Buckingham
Reynolds, Rosemary Ross 155 Belmont Ave.
Russell, Elsa Mary 33 Broad
Seybolt, Alice Emma 80 Hopkins Place, Longmeadow
Smart, Virginia Mead 77 South Park Avenue, Longmeadow
Smith, Margaret Eleanor 23 Pershing Terrace
Stedman, Eleanor 82 Marengo Park
Superneau, Gertrude 187 Hampshire, I. O.
Sweeney, Angela May 50 Massachusetts Ave.
Tait, Barbara Evelyn 192 Springfield
Tarpinian, Arusiag 10 Maynard
Van Rensselaer, Theresa Louise 59 Belvidere Avenue
Whittum, Gertrude 23 Homer
Williamson, Elizabeth 30 Firglade Avenue
Woodruff, Olive 23 Kenwood Terrace

OLARSHIP
FIRST
E. McKEOWN
FRESHMEN

Officers of the Class of 1924

President, Harold Johnson
Vice-President, James Steele
Secretary, Rosemary Hunt
Treasurer, Robert Frisbie
Member-at-Large, Robert Meadows

Faculty Advisers, Miss Signhild V. Gustafson, Miss Lina J. Michel
Miss Mary H. Woodbury

Members of the Class of 1924

Alderman, Clydon Eugene 39 Mountainview
Andrews, George Arthur 120 Congress
Bates, Moreton Roberts 10 Berkeley
Benedict, Newell Francis 633 Chestnut
Berman, Paul 40 Allendale
Bondi, Robert Joseph 238 Sumner Avenue
Borklund, Herbert Karl
129 Westmoreland Avenue, Longmeadow
Bouldin, Wayman Hewlett 218 Tyler
Bradford, David Carlton 23 Oak
Buchheim, Abraham 19 Goodrich
Buoniconti, Patsy 9 Union
Carlisle, Hollis Moore 79 Maplewood Terrace
Casman, John Colfax 6 Sumner Avenue
Cavanaugh, Francis Eugene 13 Parkside Ave.
Chase, Howard Noble 63 Beaumont
Clapp, Edward Theodore 8 Harvard
Clark, Leonard Fayette 334 Forest Park Ave.
Connor, James Cornelius 33 Sherman Ave.
Cullinan, George Thomas 184 Plainfield
Desrosiers, Paul Adrian 1087 Worthington
Dodge, Norman Vantine 96 Garfield
Eberly, Charles Raymond 50 Rochelle
Emerson, George Van Dyke 359 Belmont Ave.
Ewig, Everett William 60 Pearl
Flagg, George Austin 656 State
Freedman, Sidney Herman
137 Commonwealth Avenue
Frisbie, Robert Lewis 153 High
Gelstharp, Alfred 130 Main, Agawam
Giguere, Louis 74 Saratoga
Gould, Louis 24 Ringgold
Greene, Elbridge Howe, Jr. 598 Dickinson
Grimes, George Lawrence 48 Thompson
Hitchcock, Clair Hall 20 Banbury
Hitchcock, Wayne Charles 20 Banbury
Jack, George MacDonald 118 Bristol
Jacobs, Carl Michael 136 Washington Road
Johnson, Harold Alling 112 Magnolia Terrace
Kaplan, Abraham Hyman 472 Chestnut
Klein, William George 20 Fairfield
Lambert, Lewis Allen 237 Orange
Laming, Percy Harold 157 Dickinson
Lawler, Philip Edward 46 Forest Park Ave.
Leary, Edward Cornelius 90 Morris
Lewis, Newton Alden 293 Belmont Avenue
McRell, Donald Winthrop 44 Meredith
Mahoney, James Andrew 73 Crystal Avenue
Marchette, Alfred Joseph 50 Sherman Ave.
Meadows, Howard Winslow 100 School
Meadows, Robert Winslow 100 School
Oppenheimer, Harold Roberts
14 Cherryvale Avenue
Orenstein, Isadore 33 Ringgold
Peat, Raymond Henry 79 Marion
Pendergast, James Mark 201 Main, I. O.
Perry, Kingsley Arnold 50 Sycamore
Pflegl, Robert Francis 986 State
Phelon, Austin William, Jr. 308 Bay
Rice, John 88 Berwick Road, Longmeadow
Rickless, Hyman 498 Liberty
Rudman, Paul Arthur Silver St., Agawam
Satzman, Leo 752 Liberty
Schermerhorn, Lee Van Dyke 133 Dickinson
Schwartz, Frederick Paul 64 Whittier Ave.
Sears, Warren Hooper 17 Kenwood Terrace
Selwitz, Louis 99 Washington
Shapiro, Samuel 443 Franklin
Shaw, Howard Towman 192 Oakland
Solomon, Abraham 78 Kenwood Park
Steele, James Eaton, Jr.
56 Hazelwood Avenue, Longmeadow
Tasker, Donald Leniston 181 Buckingham
Thomas, Merrill Helwood 254 Quincy
Vinick, George 513 Hancock
Ward, William Thomas, Jr. 22 Monmouth
Winkler, John Donald 320 Forest Park Ave.
Yianaclis, Cristy Dan 56 Walnut
Zirkin, Alfred 461 Dickinson

Abbott, Lydia Merle 87 Harvard
Adams, Dorothy Wright 41 Irvington
Allen, Pauline Jenkins 29 Warner
Ballard, Madeline E. 168 North Main
Barlow, Ruth Alice 80 Dartmouth
Beaver, Joyce Winifred
38 Hopkins Place, Longmeadow
Belcher, Madelene Grace 130 Bowles
Belden, Carolyn 71 Firglade Avenue
Blanchet, Lesley Katherine 64 Scott
Bondi, Vera 10 Fairfield
Boss, Virginia Margaret 30 Westernview
Boylan, Marie Alphonsine No. Wilbraham
Boynton, Kathryn Rosalinda 25 Trillium
Brayton, Doris 7 Armory
Carlin, Agnes Francis 19 Hiawatha
Corey, Julia Bell Mapleshade Avenue
East Longmeadow
Corff, Jennie 38 Morgan
Cunningham, Bernice Ina 16 Dunmoreland

Members of the Class of 1924 — Continued

Dorman, Jennie Marian
87 Converse, Longmeadow
Dunn, Annah Russell 18 Daytona
Eden, Georgia Willhelmenia 81 Florida
Favrao, Marguerite Evelyn 290 Sumner Ave.
Fitz, Barbara 11 Dawson
Freeman, Jane Etta 31 Leyfred Terrace
Gould, Ruth Hazel 39 Mansfield
Grady, Elinor Frances 59 Kenyon
Green, Ruth Lorraine 139 Magnolia Terrace
Gurney, Edith Barbara 20 Greenleaf
Hawley, Louise Agawam
Hewitt, Mary Allison 509 Belmont Avenue
Hinckley, Frances Nowers
19 Federal, Agawam
Holcomb, Helen Mae 88 Spring
Holt, Ruth Helene 134 Magnolia Terrace
Howlett, Margery Louise Hampden, Mass.
Hunt, Rosemary 96 Magnolia Terrace
Hurd, Gladys Mae 126 Spring
Kingsley, Dorcas Gratton 50 Vermont
Koehler, Phyllis Arline 122 Marion
Kohn, Emily Barbetta 68 Plainfield
Kramer, Jeannette 518 Chestnut
Levin, Libbie 238 Dickinson
Lochridge, Dorothy Millicent 17 Garfield
Louis, Lillian 420 Sumner Avenue
Lyons, Margaret 384 Dickinson
McLachlin, Geneveive 61 Yale
McNamara, Ethel May 56 Acushnet Avenue
Mansfield, Doris Barber 75 Bay
Maybury, Mary Margaret 54 Osgood
Michael, Dorothy Elizabeth 284 Oakland
Mitchell, Leyte Elizabeth 109 Farnsworth
Murphy, Alice May 25 Wilbraham Avenue
O'Connor, Sabina Geraldine 121 Phoenix Ter.
O'Neil, Barbara Jane 258 Fort Pleasant Ave.
Orr, Georgianna 50 Belmont Avenue
Pease, Barbara Florence 33 Lafayette
Pease, Lucia Delania Hampden, Mass.
Perry, Maude Alice 175 Florida
Pratt, Frances Elizabeth
208 Fort Pleasant Avenue
Reilley, Genevieve Bernadette 142 Yale
Resnik, Irene 131 Oakland
Ritter, Helen Emma 660 Chestnut
Robertson, Henrietta Isabel 114 Bristol
Rosinsky, Marion 33 Allendale
Sawhill, Mary Todd 175 St. James Avenue
Schern, Helen Falvia 22 Virginia
Smith, Sarah Long 72 Marion
Spicer, Julia 35 Tenth
Stevens, Mary Lucinda 20 Carlisle
Thompson, Margaret 168 Pineywoods Ave.
Tibbs, Harriet 4 Armory Square
Tucker, Alice Wilson 92 Firglade Avenue
Vogt, Arlene Ercilla 67 Alden
Wagner, Thelma Estella 306 Belmont Ave.
Warnock, Augusta Margaret 112 Alderman
Warren, Mildred Eleanor 456 Hancock
Weeks, Merriam Sherman 152 North Main
Wexler, Martha Clara 63 Montmorenci
Wilcox, Caroline Montague 37 Parkwood
Worrall, Lorna
64 Lincoln Park, Longmeadow
Young, Mildred Louise 5 Ruskin

Officers of the Class of 1924½

President, Robert Harris
Vice-President, David Cook
Secretary, Dorothy Hayden
Treasurer, Lester Hastings
Member-at-Large, Caroline Rogers

Members of the Class of 1924½

Albano, Michael William 13 Norwood
Arnold, Curtis George 53 Norfolk
Baker, Allyn 190 Oak, I. O.
Baldwin, Frank Moffett 109 Pineywoods Ave.
Batchelder, Donald Frederick 759 White
Beals, John Tyler 35 Lenox
Blake, Richard Micon 44 Buckingham
Bloom, Mack Harold 67 Acushnet Avenue
Boylan, Clifton Wellington 137 Dwight
Breck, Edward J. 26 Orlando
Breglio, William Pasquale 52 Bliss
Brown, Harold Irving 42 Merwin
Brown, Leonard Lewis 42 Merwin
Bump, Charles Kilbourne
870 Longmeadow Street, Longmeadow
Bushey, Roland William 403 Wilbraham Rd.
Chamberlain, Robert Francis 28 Saratoga
Chapman, Benjamin Charles 349 Hancock
Clark, Robert Edwin 111 Ingersoll Grove
Clark, Robert William 87 Fort Pleasant Ave.
Clark, William Sargeant 37 Greenleaf
Cohen, Gilbert George 149 Sumner Avenue
Cohen, Israel 78 Linden
Cook, David 238 White
Culver, John Stuart 45 Spencer
Cupolo, Ulysses 508 Belmont Avenue
Dane, John Lawrence 9 Temple
Davies, Griffith Richard Agawam
Dietz, Samuel 34 Webster
Dillon, Henry Desmond 253 Morth Main
Drescher, Albert Edward 175 Maple
Eisner, Samuel 130 Essex
Falt, Sherman Dewey 39 Yale
FitzGerald, Charles David 19 Dawes
Foss, George Herbert, Jr. 530 Sumner Avenue
Friedman, Sidney Carl 50 Bancroft
Frost, Charles Elbridge 22 Burr
Golan, Joseph John 116 Rowland Avenue
Goldstien, Harold Aaron 245 Dickinson
Gordon, Gurdon Wright, Jr. 90 Dartmouth
Graff, John Franklin 92 High
Hagopian, Napoleon John 61 Monroe
Harris, Robert Somerby 556 White
Hastings, Lester Clifford 9 Armory
Hastings, Warren William 46 Thomas
Holbrook, Arthur Atwood
76 Birchwood Avenue, Longmeadow
Holt, Laurence 61 Oak Grove Avenue
Hubach, George Frederick
139 Commonwealth Avenue
Jackson, Edward Lawrence 258 Eastern Ave.
Jenney, Ralph Prescott, Jr. 9 Florence
Kaeppel, Edwin Roy 10 Rutledge Avenue
Kenyon, Charles Russell 18 Herman
Klein, Max 73 Cass
Kurnitsky, Maurice 34 Chapin Terrace
Later, Irving Jack 34 Longview
Lauria, Frank 6 Wight Place
Lazarus, Stanley 45 Bradford
Lazerus, Michael 21 Essex
Lessard, Lewis 168 Massachusetts Avenue
Lewis, Charles Saul 32 Beaumont Terrace
Leyden, Edward Joseph, Jr. 86 Mapledell
Lipovsky, Samuel 63 Church
Lockwood, John James 43 Dorchester
McCarthy, Alfred Charles 169 Dickinson
McCarthy, Robert Thomas 14 Lowell
MacIntyre, Charles Hale 169 Dickinson
Martin, Robert Otis 120 Buckingham
Mascaro, Fred Carmino 14 Arlington Court
Mazer, Edward A. H. 208 Belmont Avenue
Meade, Arthur Frederick 49 Gilbert Avenue
Meade, Harold Walter 49 Gilbert Avenue
Moriarty, Thomas Vincent 17 Brookline Ave.
Newbert, Elwin 106 Carew
Nye, William Frank 161 Long Hill
O'Connor, Edward 901 Belmont Avenue
Perkins, George Charles 42 Stratford Terrace
Read, Ernest William 11 Frost
Reed, Charles Silas, Jr. 44 Sherman Avenue
Renth, Herbert Gordon 274 Pearl
Richards, Sturtevant
71 Birchwood Avenue, Longmeadow
Richmond, William 833 Chestnut
Romano, Umberto Robert 29 Locust
Rosenbloom, Benjamin 113 Tenth
Rosoff, Isidore 448 North Main
Rubin, Abraham 261 Oakland
Sackett, Frederick Booth 364 White
Sartwell, Robert Thomas 36 Berkshire, I. O.
Shaw, Samuel Ervine 24 Murray Hill Avenue
Shaw, William, Jr. 196 Massachusetts Ave.
Shea, James Jerome 132 Franklin
Shumsky, Hyman 825 North
Simpson, Thomas, Jr. 25 Mulberry
Speliopoulos, Louis George 197 Wilbraham Ave.
Stahl, Norman Samuel 98 Whittier
Stevens, Abbott Francis 72 Dartmouth
Sullivan, Daniel 14 Monmouth
Thomson, Robert Henry 30 Pleasant,
East Longmeadow
Tsatsis, George John 404 Liberty
Tyler, Theodore Roosevelt
105 Benedict Terrace, Longmeadow

Members of the Class of 1924½ — Continued

Walker, Robert Bancroft 4 Edgemont Pl. L'g'w
Weinstein, Reuben 118 Massasoit
Widlansky, Harold 40 Hebron

Abbott, Helen Bosworth 87 Harvard
Alden, Betty, 67 Hopkins Place, Longmeadow
Anable, Greta Eliza 49 Kenwood Park
Bates, Louise 57 Chestnut
Bausman, Charlotte Keller 78 Atwater Ter.
Belli, Wilhelmina Cecelia 113 Mass. Avenue
Berkowitt, Rose 98 Bond
Bliss, Irene Orpha Wilbraham
P. O. Address, Ludlow, Mass.
Bliss, Nina Isabella Wilbraham
P. O. Address, Ludlow, Mass.
Brown, Doris Emeline 173 Bay
Brown, Mae Elisabeth 78 Worcester
Brunelle, Eva 281 Main, I. O.
Bull, Jean Inglis 128 Mill
Carlson, Esther Christine 120 Hampshire, I.O.
Carrigan, Anna Cecilia 68 Walnut
Chaffee, Gwendolyn May 64 Johnson
Clancy, Virginia May 71 Pasco Road, I. O.
Colby, Rosalind Frances 71 Dickinson
Cordner, Doris Elizabeth 6 Monmouth
Davies, Doris 10 Ripley Place
Davis, Louise 362 Hancock
Di Lizia, Evelyn Teresa 79 Charles
Drayton, Kathryn Marie 52 Narragansett
Egan, Winifred Anna 160 Maynard
Elliott, Clara Louise 77 Norwood
Fearns, Elizabeth 90 Edgeland Avenue
Field, Ruth Magown 36 Hawthorne
FitzGerald, Louise Katheryn 19 Dawes
Flanaghan, Elizabeth Mary 57 Thompson
Frey, Majorie Lillian 63 Morris
Garber, Susan 633 Dickinson
Gates, Marion Elizabeth 41 Daytona
Gibbons, Madeline Maude 35 West Alvord
Gilbert Margarite Marie 91 Marion
Gilman, Ysabel Georgia 21 Hawley
Ginsberg, Ethel Katherine 161 Magazine
Ginsburg, Eva 77 Morgan
Goldberg, Lillian 163 Trafton Road
Gordon, Fannie 23 Hebron
Greenaway, Eleanor Winifred 53 Villa P'kway
Hayden, Dorothy 1 Greenleaf
Hovey, Dorothy Mae 120 Hancock
Howie, Edna Irene 76 Bay
Hurd, Elizabeth Mary 126 Spring
Jackson, Jean Baxter 56 Chester
Jurist, Lillian 51 Hebron
Kaplan, Fannie Dorothy 472 Chestnut

Wilson, John Francis 15 Douglas
Winton, Alexander Charles 41 Embury
Yarrington, George Arnold 414 Plainfield

Kelliher, Anna Rose 118 Waite
Kendall, Joanna Elizabeth 22 Ozark
Kingston, Charlotte Elizabeth 21 Florence
Lawson, Olive Hamilton 49 Pearl
Lender, Anna Blanche 45 Thomas
Lester, Imelda Loretta 41 Wilbraham Ave.
Litman, Rose 95 Grenada Terrace
Longtine, Mae Louise Katherine 19 Summit
Mansfield, Elaine Walton 21 Amherst
Meade, Eleanor 79 Rochelle
Memery, Violet Mary 170 Walnut
Menard, Beatrice Alma 87 Fenwick Ave.
Mitton, Grace Helen 82 Pearl
Munn, Rosemary 28 Wellesley
Nye, Mabel Chadbourne 161 Long Hill
O'Connell, Helen Beth 115 Highland Ter.
O'Grady, Bernice Kathryn 30 Forest Pk. Ave.
Paisner, Frieda Bertha 249 Carew
Pearson, Olive Louise 135 College
Potter, Margaret Lydia 9 Clarendon
Radding, Tessie 68 Bryant
Rainoult, Yolande Rhea 547 State
Renzetti, Elsie Irene 746 Main
Robinson, Doris Alma 76 Miller
Robinson, Martha Elizabeth 42 Pasadena
Rogers, Caroline 38 Oxford
Scott, Jessie Whiting 282 White
Segal, Florence Gwendolyn 24 Sumner Ter.
Simonoff, Florence Annah 33 Sylvan
Slocum, Zenia Harriet H. 884 Worthington
Snow, Charlotte Viola
2 Wood Avenue, East Longmeadow
Spring, Margaret Helen 54 Pasadena
Sullivan, Miriam 55 Burton
Teahan, Gertrude Mary 73 Lebanon
Thornton, Mary Christine 48 Lester
Tomer, Dorothea Roberts 10 Sumner Ave.
Torrey, Margaret Elizabeth 125 Princeton
Vines, Marion Elizebeth 25 Belgrade Place
Volley, Ruth Seymour 29 Beech
Waller, Sarah Estelle 80 King
Warneke, Louise Mina 55 Revere
Warner, Dorothy Carolyn 17 Monson
Warren, Dorothy Eva 26 Jenks
Warriner, Evelyn Charlotte 753 White
White, Julia James 40 Massachusetts Ave.
Willard, Muriel Elizabeth 917 State
Wood, Emma Louise 20 Montmorenci
Wood, Lillian May 20 Montmorenci

Postgraduates

Ballou, Henry Harris 438 Belmont Avenue
Bassette, Frederick Hoyt 82 Green Lane
Beach, Lennox Frederick, Jr. 34 Beech
Benson, Donald Dean 133 Massachusetts Ave.
Berinstein, Joshua Joseph 564 Chestnut
Brosnan, John Francis 9 Mattoon
Collins, Arthur Olmstead 40 Kibbe Road
East Longmeadow
Collins, Francis Carmon John, 58 Palmer Ave.
Corcoran, Paul Vincent 28 Terrence
Cummings, Leslie Hand
26 Florentine Gardens
Denman, David 92 School
Foster, Robert Crichton 43 Kenwood Park
Fuller, Frank Edson, Jr. 62 Westminster
Harriman, David, 109 Ellington, Longmeadow
Harrison, Earle Marshall 72 Albemarle Ave.
Haynes, Walter Lincoln 32 Fairfield
Hill, Charles Jarvis 1166 Worthington
Hunt, Ross Franklin 96 Magnolia Terrace
Joy, John Kendall 144 Washington Road
Kinsler, Raymond George 347 Belmont Ave.
Koehler, Paul Fox 17 Commonwealth Ave.
Leach, Raymond Elliott
1340 Berkshire Avenue, I. O.
Mead, Raymond George 885 Worthington
Nash, Kenneth Felton
11 South Maple, Westfield
Norton, Frederick Judson, 11 Maplewood Ter.
Phillips, Alfred Dayton, Jr. 27 Westernview
Scott, Joseph Aloysius
24 Commonwealth Avenue
Shea, Edward Joseph 100 Central
Sullivan, Edward James 135 Thompson
Talbot, Edward Elisha 68 Biltmore
Tooke, Hyatt Frederick
32 Elm Street, Westfield
Toomey, George Thomas 104 Cornell
Warner, Robert Austin 76 West Alvord
Webber, Elroy Sidney 280 Sumner Avenue
Weinstein, Harry Louis 118 Massasoit
Zar, Joseph Harold 49 East Hooker

Baldwin, Sarah 109 Pineywoods Avenue
Benson, Eleanor Curtiss 24 Leyfred Terrace
Blaustein, Regina Ruth 77 Garfield
Candlin, Josephine 36 Colonial Avenue
Clark, Grace Isabel 87 Fort Pleasant Ave.
Collins, Annie Margaret 752 Union
Connolly, Mary Frances 15 Adams
Corey, Dorothy Elizabeth
Maple Shade Avenue, East Longmeadow
Davis, Evelyn Louise 124 Bristol
Dean, Grace Margaret 46 Alderman
Eagan, Marion Constance 18 Berkeley
Ely, Harriet Mann 90 Clarendon
Geisel, Katharine Christine, 111 Magnolia Ter.
Gilman, Minnette 76 Hall
Goldberg, Fanny Ruth 73 Belle Avenue
Hitchcock, Julia Irene 86 Firglade Avenue
Krause Anna Katherine, 141 Wilbraham Road
Loomis, Ellery Trask 55 Marengo Park
McCarthy, Anna Louise 35 Riverview
McDonald, Loretta Katherine 24 Monroe
McKeown, Ethel Elizabeth 257 Allen
Martin, Helen Katherine 24 Daviston
Miller, Beatrice Delia 45 Berkshire, I. O.
Nichols, Ruth 617 Belmont Avenue
O'Neil, Kathleen Elizabeth
258 Fort Pleasant Avenue
Perkins, Alta Velena 85 Montrose
Philbrook, Marian Bethel 1145 State
Piper, Gladys Ruth North Wilbraham
Porter, Frances Adelaide 24 Lyndale
Purdy, Hilda Robbins 85 Westminster
Quinn, Pearle Elizabeth 58 Horace
Simcovitz, Bertha Pauline 73 Ventura
Smyth, Roberta Beebe 56 Churchill
Stacy, Eleanor Ruth 31 Grenada Terrace
Starks, Esther Bell 135 Pine
Stowell, Ruth Hyla 79 Dawes
Talbot, Esther May 68 Biltmore
Ward, Margaret Veronica 22 Monmouth
Weeks, Isabelle Varney 152 North Main
Wilson, Louise May 32 Grover
Wolcott, Dorothy Chapin 26 Irvington
Wright, Hattie Grant 10 Gunn Square
Yake, Edna Mae 94 Fort Pleasant Avenue

The Liberty Chest

Trustees

First Semester

Custodian, William C. Hill
Alumni Representative, Ralph P. Alden
Faculty Representative, Arthur C. Curtis
Class of 1921½, J. Kendall Joy
Class of 1922, Edward L. Buckley
Class of 1922½, Ernest P. Owen

Second Semester

Custodian, William C. Hill
Alumni Representative, Ralph P. Allen
Faculty Representative, Arthur C. Curtis
Class of 1922, Edward L. Buckley
Class of 1922½, Irving S. Russell, Jr.
Class of 1923, Kirke S. Wight

Pupils now in school know little about the Central High School Liberty Chest, except that from time to time they hear of it when its trustees vote appropriations for Christmas pageants, for special assemblies, for the athletic associations, or for other purposes which are beneficial to the school as a whole.

During the period of the World War, the Central High School played a patriotic part, inasmuch as it creditably supported the Liberty Loan campaigns and the Red Cross drives, and organized groups for the purpose of buying War Savings Stamps. Then, too, many of the graduating classes left Liberty Bonds and War Savings Stamps to the school without specifying a way for this money to be spent. The cash value of these gifts amounted to a goodly sum. To handle this money, the Central High School Liberty Chest was organized.

The Principal of the school, one representative of the faculty, and one alumnus, together with the presidents of the three upper classes, constitute the board of trustees. This body is governed by a constitution and by-laws. The constitution provides for semi-annual meetings at which appropriations may be made for the expenditure of the interest earned by the Liberty Chest funds. The principal sum, now approximately $2150, will be enlarged each February and June, since each class in the school has adopted the "Model Constitution," which states that the balance left in class treasuries after graduation shall be donated to the Liberty Chest.

Student Advisory Board

Officers, First Semester

Chairman, Kendall Joy *Vice-Chairman*, Mary Wesson
Secretary, Edward Buckley

Officers, Second Semester

Chairman, Edward Buckley *Vice-Chairman*, Mary Wesson
Secretary, Kirke Wight

Members

Eleanor Adams
Jairus Allis
Frank Baldwin
Edward Buckley
Everett Hawkins
Theodore Hazen
Harold Johnson
Kendall Joy
Elsie Kendall
Maxham Metcalf
Ernest Owen
Ronald Peirce
Dayton Phillips
Irving Russell
Kirke Wight
Harold Shaughnessy
Allen Spencer
Paul Vanderbilt
Muriel Van Orden
Robert Warner
Constance Wellman
Mary Wesson

Arthur C. Curtis
Raymond E. Fenner
Miss Mary E. Hadley
Miss Clara H. Snell
Miss Mary H. Woodbury

The Central High School has in past years felt the need of a permanent student organization to which such school problems as directly concerned the student body might be referred. A plan for student government was discussed several years ago, but the committee which had the matter in charge — a committee thoroughly representative of the students — came to the conclusion that student government was not desirable here. The need of a central student organization was, nevertheless, a real one. Recognition of this need by Kendall Joy, President of the Class of 1921½, led him a year ago to propose the organization of some such body as the present Student Advisory Board, the purpose of which should be, not student government, but co-operation between the various student activities, the development of school spirit, and the wise guidance and application of student opinion.

Last fall Mr. Joy discussed his plan with members of the faculty and with the presidents of the classes; and, with Mr. Hill's approval, a meeting of representa-

tives of all the major student organizations of the school — and representatives, also, of the faculty — was called to consider the matter. The idea of a central student board was approved by this meeting, and, as a result, a general plan was agreed upon, a name was adopted, a constitution was drawn up, and, on January 11, 1922, the Student Advisory Board of the Springfield Central High School was organized.

The Board has two principal objects: (1) to promote the co-operation of all student organizations to the end of fostering an active school spirit; (2) to establish and maintain a means for the effectual concentration and expression of student opinion. As provided for in the constitution, the Board was at first made up of the presidents of the six undergraduate classes; a representative of each of the following organizations, namely, the Senate, the House, Pierides Alpha, Pierides Beta, The Players, the French Club, the "Central Recorder," the Boy's Athletic Association, the Girls' Athletic Association, and the Liberty Chest; and three representatives of the faculty, appointed by the principal. The president of each undergraduate organization is the representative of that organization unless he already represents some other body, in which case the next ranking officer is the representative. The faculty trustee of the Liberty Chest represents that body. Later, the Postgraduate Class of 1921½ was granted representation.

Since its organization the Board has met regularly once a month as the constitution provides. Many problems have been presented for its consideration, among these being the following: the question of distinguishing on report cards between a dangerously low "C" grade and other "C" grades; the general question of the excessive participation of individual students in school activities outside the curriculum; the question of a "get-acquainted" day; the question of the extent to which the various classes should be permitted to hold class dances, class socials, and enterprises for raising money for class purposes; and a question concerning the legality of a certain class election. On all these questions the Board has taken action, and its recommendations have in general been approved by Mr. Hill.

The members of the Student Advisory Board feel that the work it has already accomplished justifies its organization, and they believe it holds large possibilities of good for the school. If its possibilities are fully realized by the students, it will prove an efficient instrument for developing co-operation between students and faculty and among the various student organizations, as well as a powerful means of promoting school spirit of a kind that will make Central High School a better place to grow up in than ever before.

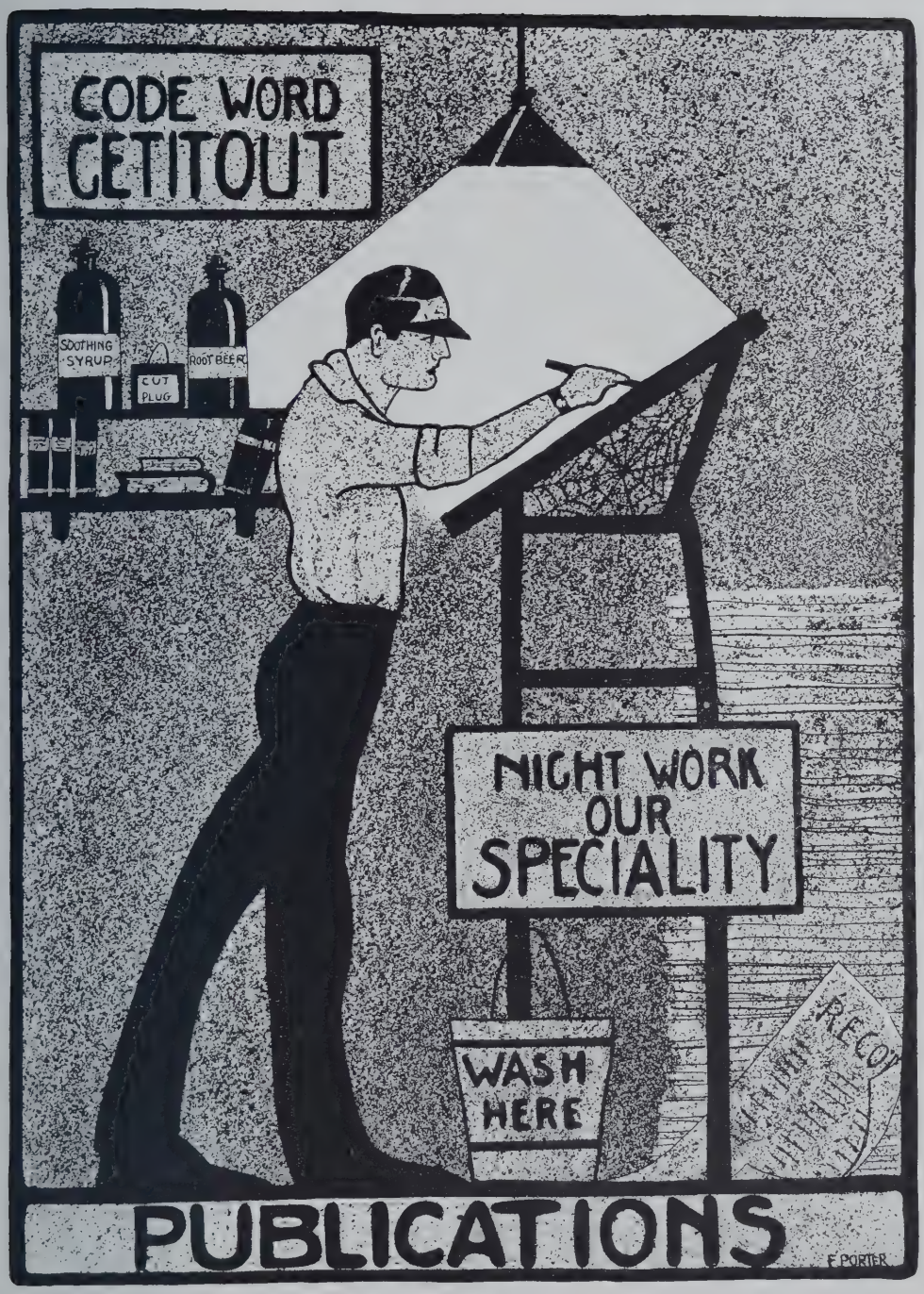
CODE WORD
GETITOUT
SOOTHING SYRUP
CUT PLUG
ROOT BEER
NIGHT WORK
OUR
SPECIALITY
WASH
HERE
PUBLICATIONS
F. PORTER

The Central Recorder

Staff, First Semester

Editor-in-Chief, Dayton Phillips *Associate Editor*, Elsie H. Kendall
Assistant Editors, Robert Foster, Sarah Baldwin, Constance Wellman, Katherine Krause, Alta Perkins
Alumni News Editor, Grace Brown
School News, Howard Keefe, Loring Brooks
Reporters, Myrtle Arenschield, Mildred Denning, Robert Frisbie, Harold Johnson, Louise Piper, Warren Sears, Esther Starks, Elizabeth Kendall
Business Manager, J. Kendall Joy
Business Assistants, Allen Spencer, Everett Hawkins, Alta Perkins, Mary Wesson, Myrtle Arenschield
Subs ription Manager, Elizabeth Klages
Assistant Subscription Managers, Dorothy Sibley, Frank Baldwin
Mail Subscription Manager, Ruth Ray *Exchanges*, Lina Bianchi

Staff, Second Semester

Editor-in-Chief, Elsie H. Kendall *Associate Editor*, Mary Wesson
Assistant Editors, Loring Brooks, Howard Keefe, Doris Latimer, Ruth Ray, Muriel Chaffee
Joke Editor, Earle Harrison *Assistant Joke Editor*, James Mahoney
Alumni News Editor, Grace Brown *Alumni News Assistant*, Elinor Trafford
Artist, Maude Gardner
Reporters, Rosemary Reynolds, Milton Donovan, Margaret Rowe, George Klein, Mildred Denning, Ruth Hoban, Mildred Lyman, Gordon Graham, Rosemary Hunt, Carolyn Belden, Clarice Webber, Phyllis Beckwith, Dorothy Adams, Miriam Wolcott, Muriel Van Orden, Marguerite Favrao, Lillian Sakowitz.
Business Manager, Allen Spencer
Assistant Business Manager, Everett Hawkins
Mail Circulation Manager, Dorothy Sibley
Business Assistants, Paul Vanderbilt, Katherine Parks

Faculty Adviser, Arthur C. Curtis

The year 1921-1922 has been one of marked progress for the *Central Recorder*. The management has, with good success, made larger use of the principle of competition for positions on the staff; it has, through the *Forum*, secured the frequent expression of student opinion on important school problems, with resulting benefit to the school; it has striven to make the *Recorder* a better-balanced paper than in former years — to maintain its standards of literary excellence and at the same time to produce a paper that should be at once more useful and more pleasing to the school. Whether it has succeeded in this last aim is for the school to judge. Efficient business management has put the finances of the paper on a sounder basis and has made it possible to reduce the price to undergraduates to fifty cents a semester, and to graduates, to twenty-five cents. The number of alumni subscribers has been increased from ten to nearly a hundred. Finally, provision for *Recorder* work has been made in the school curriculum, and credit toward graduation is now given for such work.

The *Recorder* is especially indebted this year to the exceptional efficiency of Kendall Joy as business manager and of Elsie Kendall as editor-in-chief.

The Blue and White

Editors, Kathleen O'Neil, Harriet Best *Assistant Editor*, Pearle Quinn
Cut Editors, Katharine Geisel, Mary Wesson *Artist*, Marion Clark
Assistant Artists, Ethel McKeown, Frances Porter
Statistics, Grace Dean, Gladys Piper, Muriel Chaffee, Barbara Chapin, Eloise Ford
Grinds, Minnette Gilman, Earle Harrison, Lillian Martin, James Richards, Avis Tomlinson
Business Managers, Kendall Joy, Clifford Johnson
Business Assistants, Alta Perkins, Milton Donovan, Gerard Griffin, Howard Keefe, Howard Norton, Robert Reed, Harold Shaughnessy

WELCOME
CLUBS

The Senate

Officers

First Semester

President, J. Kendall Joy
Vice-President, Robert A. Warner
Secretary, Edward E. Talbot
Treasurer, James M. Richards
Member-at-Large, Edward L. Buckley

Second Semester

President, Edward L. Buckley
Vice-President, Theodore D. Hazen
Secretary, Howard S. Keefe
Treasurer, Clifford L. Johnson
Member-at-Large, James M. Richards

Faculty Adviser, Arthur C. Curtis

Members

Jairus S. H. Allis
J. Paul Anderson
David J. Aronson
Lennox F. Beach, Jr.
J. Loring Brooks, Jr.
Edward L. Buckley
George W. Burton
Thomas F. Corcoran
David Denman
Milton J. Donovan
Archie C. Fisher
Robert C. Foster
Gerard O. Griffin
David E. Harriman
Theodore D. Hazen
H. Stanley Hollinger
Aren Horowitz
Ross F. Hunt
David Hyman
Paul D. Isham
Clifford L. Johnson
J. Kendall Joy
Howard S. Keefe
Wm. Howard Kelley
Hollis A. Lee
Norbert H. Millette
John F. O'Connor
Alexander J. Petrellis
A. Dayton Phillips, Jr.
Robert N. Reid
James M. Richards
Benjamin Robinson
Irving S. Russell, Jr.
Willard W. Selden
Morris Selibovsky
Fred W. Skinner
Abraham H. Swirsky
Edward E. Talbot
Cecil A. Thomas
Philip A. Toomey
Charles E. Turner
Robert A. Warner
Kirke S. Wight
Lewis G. Woodbury

The current year has been in some respects a notable one for the Senate. For one thing, the Senate has been served this year by three exceptionally faithful and efficient officers, Presidents J. Kendall Joy and Edward Buckley and Secretary Howard Keefe. The constitution has been amended in important respects, and at the time of the present writing, a revised constitution is awaiting the action of the Senate. One of the noteworthy events of the year was the address by Mr. George L. Munn on "The Ethical Aspects of Advertising." No less enjoyed was his informal talk, given on the same evening, on the origin of the movement for a safe and sane celebration of the Fourth of July. Not in a very long time will those who heard it, forget his story of "The Lion of Judah" and "The Lily of the Valley." The Senate Tablet Debate took place on January 16, and was won by Howard S. Keefe. The other contestants were Gerard Griffin, John F. O'Connor, and Robert Warner. The contestants in the Amherst Cup Debate are to be Gerard Griffin and Howard Keefe of the Senate, and Everett Hawkins and Edwin Lyman of the House. Aren Horowitz will act as alternate.

The House

Officers, First Semester

Speaker, Maxham Metcalf — *Speaker pro Tempore*, Milton Donovan
Secretary, Kirke Wight — *Treasurer*, Stanley Caron

Members, First Semester

Vincent Adams
George Andrews
Newell Benedict
Clifton Boylan
Loring Brooks, Jr.
William Caporale
Stanley Caron
Israel Cohen
Thomas Corcoran
Edwin Cummings
Milton Donovan
Donald Drynan
Robert Frisbie
Gordon Graham
Everett Hawkins
Philip Heady
Laurence Holt
David Hyman
Paul Isham
Harold Johnson
Morris Katz
Philip Kenworthy
Merrill Keyes
George Klein
Douglas Loring
Edwin Lyman
James Mahoney
Maxham Metcalf
Carl Miller
Kingsley Perry
Laurence Phelps
Leo Satzmann
Warren Sears
Fred Skinner
Abraham Solomon
Henry Thomas
George Yarrington
George Vinick
Kirke Wight

Officers, Second Semester

Speaker, Everett Hawkins — *Speaker pro Tempore*, Harold Johnson
Secretary, Stanley Caron — *Treasurer*, Laurence Phelps
Member-at-Large, Edward O'Connor

Members, Second Semester

Vincent Adams
Clydon Alderman
George Andrews
John Beals
Newell Benedict
Clifton Boylan
William Caporale
Hollis Carlisle
Stanley Caron
John Casman
Howard Chase
Leonard Clarke
Israel Cohen
John Dane
George Emerson
Roger Franklin
Robert Frisbie
Gordon Graham
Robert Harris
Everett Hawkins
Philip Heady
Laurence Holt
Paul Isham
Carl Jacobs
Harold Johnson
Morris Katz
Philip Kenworthy
Merrill Keyes
George Klein
Douglas Loring
Edwin Lyman
James Mahoney
Maxham Metcalf
Robert Meadows
Carl Miller
Edward O'Connor
Kingsley Perry
Laurence Phelps
John Rice
Warren Sears
Ervine Shaw
William Shaw
Abraham Solomon
James Steele
Donald Tasker
Henry Thomas
George Yarrington

There has been great interest in the activities of the House this year. Under Speakers Maxham Metcalf and Everett Hawkins the House has gained in popularity, its membership has increased, and with the assistance of Mr. Edwin E. Smith, the new faculty adviser, the meetings have been made so entertaining as to bring about a very satisfactory attendance. Among the most notable events of the year were a House social, a mock town meeting, and a mock disarmament conference. The annual House Cup Debate took place on April 26. The contestants were Edwin Lyman, Morris Katz, Stanley Caron, and Carl Miller. Stanley Caron was the winner; Morris Katz received honorable mention. The House is grateful for the assistance in its activities rendered by members of the faculty, and desires especially to thank those who have acted as judges of debates.

Pierides

President

First Semester, Constance Wellman *Second Semester*, Muriel Van Orden

Alpha

Officers, First Semester

Chairman, Ruth Nichols *Secretary*, Muriel Van Orden
Treasurer, Muriel Van Orden *Chairman Program Committee*, Ruth Nichols

Officers, Second Semester

Chairman, Muriel Van Orden *Secretary*, Mildred Lyman
Treasurer, Frances O'Neil *Chairman Program Committee*, Dorothy Sibley

Faculty Adviser, Miss Robenia F. Anthony

Members

Dorothy Bacon
Roberta Barron
Helen Brown
Muriel Cleveland
Alice Comins
Ruth Davenport
Kathleen Delehanty
Mildred Denning
Sally Franklin
Minnie Gilman
Elinor Griffin
Blanche Hodges
Miriam Kimball
Mildred Lyman
Anna McCarthy
Marion Meeker
Ruth Nichols
Ebba Olson
Frances O'Neil
Kathleen O'Neil
Mildred Owens
Anita Pedrazzi
Elizabeth Pratt
Pearle Quinn
Margaret Rowe
Frances Rude
Mary Sawhill
Dorothy Sibley
Eleanor Stacy
Esther Starks
Helmi Suomala
Avis Tomlinson
Muriel Van Orden
Clarice Webber
Mary Wesson
Olive Woodruff
Myrle Woodward
Doris Wyman

Beta

Officers, First Semester

Chairman, Constance Wellman *Secretary*, Ruth Hoban
Treasurer, Margaret Hamilton *Chairman Program Committee*, Eleanor Adams

Officers, Second Semester

Chairman, Eleanor Adams *Secretary*, Harriet Best
Treasurer, Angela Sweeney *Chairman Program Committee*, Ruth Hoban

Faculty Adviser, Miss Isabel M. Kagwin

Members

Eleanor Adams
Mildred Andrews
Sarah Baldwin
Harriet Best
Jeanette Bradley
Grace Brown
Ruth Calderwood
Grace Clark
Elizabeth Cowles
Virginia Crowther
Evelyn Davis
Grace Dean
Alice Eastman
Eloise Ford
Maude Gardner
Margaret Hamilton
Julia Hitchcock
Ruth Hoban
Rosemary Hunt
Gertrude Israel
Elsie Kendall
Doris Latimer
Rebecca Main
Lillian Martin
Frances Moran
Ruth Pomeroy
Mary Radasch
Irene Resnik
Lillian Sakowitz
Mary Strong
Angela Sweeney
Esther Van Allen
Dorothy Warner
Constance Wellman
Cynthia Wood
Lorna Worrall

The Players

Officers

Master of the Revels, Ronald Peirce
Assistant to the Master of the Revels, Eleanor Adams
Keeper of the Rolls, Helen Brown
Custodian of the Funds, Stanley Hollinger
Faculty Adviser, Raymond E. Fenner

Members

Eleanor Adams
Phyllis Beckwith
Harriet Best
Loring Brooks
Helen Brown
Edna Calkins
Robert Daggett
Minnie Dashevsky
Milton Donovan
Marguerite Favrao
Ivy Fisk
Gerard Griffin
Everett Hawkins
Ruth Hoban
Blanche Hodges
Stanley Hollinger
Ruth Holt
Harold Johnson
Doris Latimer
Barbara Leshure
Dorothy Lochridge
Edwin Lyman
Mildred Lyman
Lillian Martin
Frances Moran
Ronald Peirce
Kingsley Perry
Mary Sawhill
Dorothy Sibley
Iris Slutskin
Ruth Steele
Muriel Van Orden
Constance Wellman
Mary Wesson
Caroline Wilcox

The Players is an organization that has rapidly been coming into prominence. The growing interest of the freshmen and the unwillingness of the seniors to resign upon becoming 3 A's have induced the society to open membership to all classes except the 1 B, — to the extent of five boys and five girls from each class. The applicant, in addition to the necessary dramatic ability, must have at least a "B" average in English.

The short plays usually presented are both entertaining and instructive for the aspiring young actors. The success of The Players is largely due to the interest and helpful criticism of Mr. Fenner.

Le Cercle Français

Officers

President, Jairus Allis, Paul Vanderbilt
Vice-President, Eloise Ford
Secretary, Robert Foster, Harriet Foster
Treasurer, Margaret Vanderzee

Faculty Adviser, Miss Elizabeth S. Magay

Members

Jairus Allis
Dorothy Bacon
Harriet Best
Kathleen Delehanty
Milton Donovan
Arthur Drinan
Archie Fisher
Eloise Ford
Harriet Foster
Robert Foster
Gerard Griffin
Margaret Hamilton
Muriel Jacobs
Dorothy Sibley
Donald Simons
Frances Stockton
Paul Vanderbilt
Margaret Vanderzee
Miriam Wolcott

The French Club, founded nearly twenty years ago, is one of the oldest organizations of Central. It is an honor to belong to it, since the membership is limited to twenty of the most proficient students in French. The club is entertained every month at the homes of the different members. At these meetings every lapse into English must be atoned for by paying a one-cent fine. The society endeavors to combine social pleasures with practical training in conversational French by presenting a varied program of French readings, vocal and instrumental music, lectures, plays, games, and picnics.

MUSIC & DRAMATICS

Romeo and Juliet

School Play Presented January 20-21, 1922

Cast

Prologue, Mildred Lyman
Sampson, Mary Wesson
Gregory, Ruth Ray
Abraham, Lina Bianchi
Balthazar, Pearle Quinn
Benvolio, Harold Johnson
Tybalt, Jairus Allis
Capulet, Robert Warner
Lady Capulet, Katharine Geisel
Friar Laurence, Robert Foster
Montague, Ross Hunt
Lady Montague, Minnette Gilman
Prince, David Denman
Romeo, Kingsley Perry
Paris, Kathleen O'Neil
Servant, Mildred Lyman
Nurse, Dorothy Sibley
Juliet, Barbara Leshure
Mercutio, Lillian Martin
Apothecary, Mildred Lyman

Dancers, Carolyn Belden, Vera Bondi, Virginia Boss, Irene Resnik, Dorothy Lochridge, Ruth Holt

Central presented one of the best amateur productions of Shakespeare ever seen in Springfield when the Class of 1921½ gave "Romeo and Juliet." There were several members of the well-chosen cast who deserve special mention. Barbara Leshure, as the sweet Juliet, gave an exquisite portrayal of the lovely heroine. Kingsley Perry, the dashing Romeo, urged his suit in true Romeo fashion. Mildred Lyman, in her many guises as Prologue, Servant, and Apothecary, displayed true talent. The extremely difficult part of the comedian, Mercutio, Lillian Martin portrayed very ably. Robert Warner, in the role of the irascible Capulet, acted his part very realistically. Dorothy Sibley, as Juliet's nurse, played her part with originality and great spirit. Harold Johnson, acting as Romeo's faithful friend Benvolio, was noteworthy. The beautiful Lady Capulet, as portrayed by Katharine Geisel, was charming. The credit of this admirable performance is due largely to the capable coach, Mr. Boas.

Central may well be proud of her accomplishment. She has set her standard high, and adheres to it faithfully. Each year she finds something new to add to her fame, and "Romeo and Juliet" may well be classed as one of her most distinctive achievements.

Charley's Aunt

School Play presented May 26 and May 27, 1922

Cast

Stephen Spettigue, Warren Sears
Colonel Sir Francis Chesney, Ronald Peirce
Jack Chesney, James Richards
Charley Wykeham, Kingsley Perry
Lord Fancourt Babberly, Robert Daggett
Brassett, John Casman
Donna Lucia D'Alvadorez, Lillian Martin
Kitty Verdon, Doris Latimer
Amy Spettigue, Marion Clark
Ella Delehay, Mildred Lyman

The Orchestra

Director

Miss Robenia F. Anthony

Bernice Cunningham, *Piano*
Arthur Drinan, *Piano*
Max Abrams, *First Violin*
Mary Harrington, *First Violin*
Hollis Lee, *First Violin*
Marian Philbrook, *First Violin*
Harry Weinstein, *First Violin*
Eleanor Bailey, *Second Violin*
Percy Laming, *Second Violin*
Meyer Levine, *Second Violin*
Mildred Lyman, *'Cello*
Howard Kelley, *First Cornet*
Phyllis Koehler, *Second Cornet*
Richard Ward, *Second Cornet*
Milton Donovan, *Clarinet*
Lewis Woodbury, *Saxophone*
John Holian, *Drums*

Girls' Glee Club

Officers, First Semester

President, Ruth A. Ray — *Secretary*, Mary K. Wesson

Officers, Second Semester

President, Eleanor L. Klemmer — *Secretary*, Sally Franklin

Director, Miss Robenia F. Anthony

Members

Norma Abrams
Frances Adams
Helen Allis
Mildred Andrews
Myrtle Atchinson
Phyllis Beckwith
Araxie Bedrossian
Rose Black
Roma Bondi
Vera Bondi
Marie Boylan
Grace Brown
Ruth Calderwood
Frances Carter
Nina Charbonneaux
Eleanor Chevalier
Marion Clark
Mildred Clark
Bernice Cunningham
Caroline Di Lizia
Blanche Dorenbaum
Jennie Dorman
Marion Drayton
Alice Eastman
Winifred Egan
Ivy Fisk
Louise Fitzgerald
Sally Franklin
Jane Freeman
Ruth Frietag
Alice Giles
Lorraine Green
Margaret Hamilton
Virginia Hardie
Mary Harrington
Helen Holcomb
Ruth Holt
Grace Hourihan
Verona Howard
Edna Howie
Rosemary Hunt
Alice Isenburg
Eleanor Klemmer
Imelda Lester
Libbie Levin
Louise Lochridge
Mildred Lyman
Margaret MacKay
Doris Mansfield
Barbara Mathison
Alice Murphy
Sydell Nadich
Edith Nims
Ebba Olson
Lillian Pease
Marion Philbrook
Mildred Phillips
Elizabeth Pratt
Ruth Ray
Helen Ritter
Margaret Rowe
Esther Rubin
Lillian Sagalyn
Helen Scherer
Iris Slutskin
Helen Sornborger
Frances Stockton
Mary Strong
Arusiag Tarpinian
Gertrude Teahan
Margaret Thompson
Avis Tomlinson
Marion Vines
Mary Wesson
Ruth Wilkinson
Cynthia Wood
Olive Woodruff
Doris Wyman

Boys' Glee Club

Officers, First Semester

President, Jairus Allis — *Secretary*, Frank Gutmann

Officers, Second Semester

President, Robert Hamilton — *Secretary*, Ronald Peirce

Director, Miss Robenia F. Anthony

Members

Jairus Allis
Gerson Askinas
Moreton Bates
Newell Benedict
Edward Clapp
Edward Cummings
David Denman
Milton Donovan
Arthur Drinan
Edward Feldman
Raymond Feiner
George Flagg
Frank Gutmann
Robert Hamilton
Lewis Hanifin
Walter Haynes
Theodore Hazen
Aren Horowitz
Martin Howes
David Hyman
Joseph Karagozian
Howard Kelley
Edwin Lyman
Urgel Monat
Glenn Pease
Ronald Peirce
Vincent Pessolano
Robert Pflegl
Robert Reid
James Richards
Edward Roy
Willard Selden
Harold Shaughnessy
Philip Shea
Donald Simons
Frederick Sullivan
George Toomey
William Ward
Robert Warner
Kirke Wight
Lewis Woodbury
Joseph Zar

ATHLETICS
H.C. CLARK '22

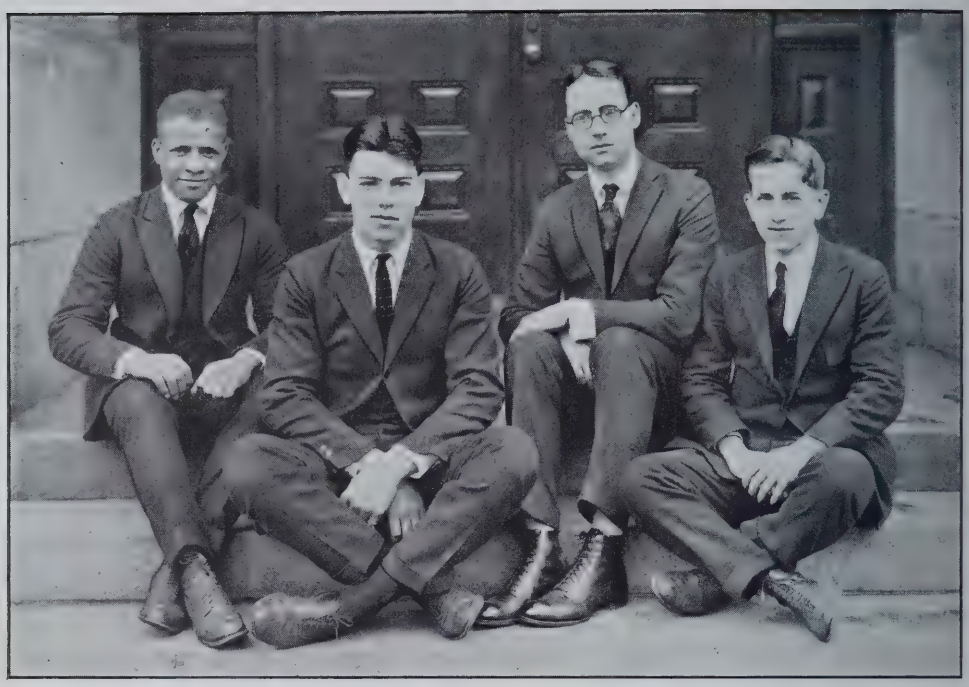

Boys' Athletic Association

Officers

President, Harold E. Shaughnessy
Vice-President, James Richards
Secretary, Andrew Jackson

Faculty Manager, Raymond E. Fenner

Football

Officers

Captain, Clifford Johnson — *Manager*, Loring Brooks
Coach, Theodore Bullen

Team

Left End, Hunt
Left Tackle, Martinelli, Phillips
Left Guard, Kelley
Center, Harriman
Left Halfback, Stewart
Right End, Jackson
Right Tackle, Johnson
Right Guard, Shea
Quarterback, D. Hamilton
Right Halfback, Hanifin
Fullback, Shaughnessy

Games Played

Central 0, Deerfield 7; Central 13, West Springfield High School 0; Central 6, Choate School 49; Central 0, Westminster School 27; Central 7, Technical High School 0; Central 0, High School of Commerce 3.

The 1921 football team was a credit to the school. It did not win the city championship, but it came as near to winning it as any team did, for the city interscholastic series ended in a triple tie. The support given the team by the school was superb — the heartiest and most enthusiastic support ever given any team that Central has produced. This support was a definite and thrilling expression of a developing school spirit — a school spirit which, though it did not originate in football, was yet nourished by football. The growth of this school spirit has been one of the features of the year. Its benefits have been manifest throughout the year.

Soccer

Officers

Captain, James Richards — *Manager*, John Brosnan

Coach, Theodore Bullen

Team

Adams	Baldwin	Jack	Pease
Allis	Desrosiers	E. Leyden	Richards
Ballou	Holian	F. Leyden	Roche
		Tait	

Substitutes

Green	Griffin	Pinkus	Selden

Games Played

At Deerfield: Central 1, Deerfield 1

At Westfield: Central 1, Westfield 4

Central 1, Tech 2

At Springfield: Central 1, Deerfield 1

At Springfield: Central 0, Westfield 1

Central 1, Commerce 3

Basketball

Officers

Captain, Vincent Pessolano

Manager, William Tuohey

Coach, Theodore Bullen

Team

Left Forward, Shea

Left Guard, Jackson

Right Forward, Hanifin

Right Guard, Shaughnessy

Center, Pessolano

Schedule

Central 33	Greenfield 26
Central 26	West Springfield 34
Central 32	Loomis 29
Central 20	Deerfield 42
Central 23	Tech 32
Central 27	Commerce 33
Central 26	Westfield 31
Central 32	Deerfield 27
Central 26	Commerce 19
Central 32	Tech 30

Hockey

Officers

Manager, Robert Hamilton

Coach, Theodore Bullen

Team

D. Hamilton
R. Hamilton
Kelley
Meadows
Pinkus
Richards
Stewart
Winkler

After a lapse of several seasons, hockey was revived last winter as a major sport in the high schools. An interscholastic series was played and Central won the championship.

Baseball

Officers

Captain, Vincent Pessolano — *Manager*, Everett Hawkins

Coach, Theodore F. Bullen

Team

First Base, Russell
Second Base, Pessolano, Dorenbaum
Short Stop, Snow
Third Base, Pease
Left Field, Richards
Center Field, Cunningham
Right Field, Cavanaugh
Catchers, Dorenbaum, Pessolano

Pitchers, R. Hamilton, D. Hamilton, Gifford

Schedule

April	26	Loomis at Windsor
May	3	Deerfield at Deerfield
May	9	West Springfield at League Park
May	17	Westminster at Simsbury
May	18	"Commerce" at League Park
May	23	"Tech" at League Park
May	26	Westfield at Westfield
May	30	M. A. C. Freshmen at Amherst
June	6	"Commerce" at Y. M. C. A. College
June	12	"Tech" at Y. M. C. A. College
June	15	Vocational School at League Park

Tennis

Officers

Captain, Winslow Adams

Manager, Harold Ring

Coach, David H. Brown

Team

W. Adams
F. Baldwin
H. Ring
R. Rockett
A. Spencer
N. Snow

Squad

W. Adams
F. Baldwin
A. Drinan
D. Ferguson
H. Fisher
D. Hamilton
J. Holian
S. Hollinger
K. Hubbard
A. Pinkus
H. Ring
R. Rockett
W. Sutherland
W. Shaw
L. Shoughrue
D. Simons
N. Snow
A. Spencer
C. Stewart

Schedule

May	3	Williston Seminary at Easthampton
"	15	Springfield College Freshmen
"	17	Deerfield Academy at Deerfield
"	19	Wilbraham Academy
"	20	Worcester Academy at Worcester
"	24	Holyoke High School at Holyoke
"	30	Technical High School
May	31	Wilbraham Academy
June	2	Deerfield Academy
"	6	Holyoke High School
"	9	High School of Commerce
"	12	Suffield School at Suffield
"	16	Technical High School
"	23	High School of Commerce

Girls' Athletic Association

Officers

President, Mary Wesson
Vice-President, Elizabeth Marsh
Treasurer, Dorothy Sibley
Secretary, Eleanor Klemmer

A Review of the Year

Assuredly it was a red letter day for Central when the G. A. A. came into existence! This organization, boasting a one hundred percent membership of feminine Centralites, has proved and is proving one of the liveliest, most enthusiastic, and most helpful of all the organizations in the school. From what we know of the G. A. A.'s generosity, we should say that there is a substantial treasury, yet each member is assessed only five cents a month. At the Christmas Assembly the G. A. A. was much cheered and applauded when it came forward with $75 to be used either for the extremely necessary new curtain or for the

Liberty Chest. Recently, hearing that Central lacked only $65 for complete payment for this new curtain, the G. A. A. organization again proved its salt when it generously and wholeheartedly supplied the deficit. An entirely new plan has originated in the G. A. A. this year. The object is to determine both fairly and accurately the "Best All-Round Girl" in Central. For this purpose, bulletins whereon each girl in school is represented, have been put up at the entrance to the "gym" office. Stars are put in front of the names for scholarship, sport activity, organization membership, and outside work for class or school, such as designing posters and being on the "Recorder" staff. There is also a space left for the "girl with the most school spirit"; the girl to have this honor will be voted by the entire G. A. A. every semester. This year we all agreed that our president, Mary Wesson, deserved the honor, for who has worked more unselfishly and more enthusiastically for Central than she?

The spirit of friendliness which pervades the G. A. A. finds expression in the custom of sending flowers to members who are ill during the school year. Flowers are sent also to women of the faculty when they are ill.

Another new project was tried out in the G. A. A. this year — the Christmas Fair. Two days were given over to this event, the first evening being devoted to dancing, the second afternoon to a tea. There were booths of every description all gaily and attractively decorated, but the candy booth was deemed by the judges the winner of the prize for the prettiest and most attractive booth. The fact that after paying the small debts incurred $249 was realized, proves beyond a doubt that the Christmas Fair was a great success, and it has been suggested that the Fair be made an annual event.

The "2A's" were again this year the winners of the silver cup at the Christmas Meet, but the other classes are determined that other names shall be inscribed upon that cup.

Jolly initiation parties were given the entering freshmen of the feminine gender by the G. A. A. both last fall and this spring. If you want to know which was the more successful, the Halloween or the St. Patrick's costume party, ask the freshmen! The annual G. A. A. day was celebrated on April 21, on which day the girls attired themselves in white middy blouses and white skirts. A pleasing assembly was held and the boys were given an opportunity to see with amazement what those girls could do in "gym" work. A splendid exhibition special apparatus work, and set-up exercises was given in the Commerce of dancing, "gym" on April 27.

As for sports, hockey and soccer were played all last fall by the more "sporty" girls, and the tennis tournament will be run off soon; while lively basketball games took place between the well-matched senior, junior, and freshmen teams. The final game played in the "Tech" gymnasium proclaimed the juniors the winners of the championship. Take the G. A. A. away from Central High and the school would feel the loss acutely in more ways than one. Vive la G. A. A.!

Girls' Soccer and Hockey

Officers

Captain of the Soccer Team, Margaret Rowe
Captain of the Hockey Team, Geraldine Webster

Coaches, Miss Dora L. Brown, Miss Mary W. Owen

Team

Marion Adams
Mildred Andrews
Myrtle Arenshield
Eleanor Bailey
Harriet Best
Vera Bondi
Edna Calkins
Agnes Carlin
Jennie Corff
Marguerite Favrao
Eleanor Grady
Edith Gurney
Mary Harrington
Louise Lochridge
Margaret Lyons
Ethel McNamara
Dorothy Michael
Frances Moran
Ebba Olson
Anita Pedrazzi
Alice Perry
Elizabeth Pratt
Genevieve Reilly
Irene Resnik
Helen Ritter
Margaret Rowe
Pauline Slate
Virginia Smart
Roberta Smyth
Helen Sornborger
Marion Taylor
Avis Tomlinson
Alice Tucker
Arlene Vogt
Sarah Waller
Geraldine Webster
Mary Wesson

C
C
19 C 23
C
C

Girls' Basketball Squad

Coaches, Miss Dora L. Brown, Miss Mary W. Owen

Alma Adams
Dorothy Adams
Dorothy Bacon
Eleanor Bailey
Madeline Belcher
Carolyn Belden
Rose Black
Vera Bondi
Jeanette Bradley
Doris Burdett
Edna Calkins
Agnes Carlin
Muriel Cleveland
Rosalind Colby
Doris Cordner
Jennie Corff
Minnie Dashevsky
Louise Davis
Mary Donahue
Jennie Dorman
Winifred Egan
Marguerite Favrao
Ruth Field
Ivy Fisk
Louise Fitzgerald
Alice Giles
Eleanor Grady
Lorraine Green
Elinor Griffin
Fannie Gordon
Mary Harrington
Dorothy Hayden
Ruth Holt
Grace Hourihan
Edna Howie
Gladys Hurd
Gertrude Israel
Fannie Kaplan
Dorcas Kingsley
Charlotte Kingston
Leah Klempner
Doris Latimer
Anna Lender
Imelda Lester
Libbie Levin
Rose Litman
Dorothy Lochridge
Mildred Lyman
Margaret Lyons
Elaine Mansfield
Geneveive McLachlin
Ethel McNamara
Violet Memery
Dorothy Michael
Gertrude O'Brien
Ebba Olsen
Emily Parsons
Barbara Pease
Anita Pedrazzi
Margaret Potter
Elizabeth Pratt
Sophie Pressman
Genevieve Reilly
Irene Resnik
Rosemary Reynolds
Helen Ritter
Henrietta Robertson
Margaret Rowe
Esther Rubin
Lillian Sagalyn
Lillian Sakowitz
Helen Scherer
Molly Shapiro
Pauline Slate
Zenia Slocum
Virginia Smart
Helmi Suomola
Helen Sornborger
Margaret Spring
Eleanor Stedman
Dorothea Tomer
Margaret Torrey
Elinor Trafford
Marion Vines
Arlene Vogt
Ruth Volley
Sarah Waller
Clarice Webber
Caroline Wilcox
Cynthia Wood
Emma Wood
Lillian Wood
Olive Woodruff
Lorna Worrall

School Spirit in 1921-1922

Throughout the past year an admirable spirit — an almost ideal school spirit — has pervaded Central. Each student has said, "It is not myself, not my class, but the school as a whole that comes first." Mother Central has been waiting a long while for her students to form this conclusion, and now at last it has come about.

That the members of Central are imbued with this genuine school spirit was brought to light when the class of '21½ decided to originate the custom of giving a school play rather than the usual senior play for which the characters were always chosen solely from the senior class. This move brought the seniors into closer touch with the under classes. The range for choosing talent was now broadened to include the whole school and thus the entire body of under classmen united with the senior class in putting forth every effort to make the play a big success for Central. In unity lies strength! Naturally, the pushing of a strong body of eight hundred or more would mean greater success than could be obtained by the enthusiastic efforts of a small body of about ninety. The class of '22 has followed suit and the school has backed the second school play in a manner that alone argues well for the prevailing spirit at Central.

Unselfishness and co-operation are absolutely essential to genuine school spirit — and unselfishness and co-operation have assuredly reigned at Central the past year. Numerous students have devoted hours to work for the benefit of the school, neither wanting nor expecting credit for themselves. The co-operative spirit is again typified in the manner in which the "Blue and White" has been backed. Because it is a book taking in the whole school, all Central was intent upon making it a success as far as financial support was concerned, while the editors have tried to make it a book in every way worthy of Central.

Another requisite of genuine school spirit is generosity. Perhaps the Girls' Athletic Association, that splendid organization of which Central has great reason to be proud, will furnish the best illustration of this quality as a component of school spirit. It is well known that the G.A.A. on its own initiative has repeatedly risen to the occasion with welcome checks. It was a check for sixty-five dollars from the G. A. A. that completed the fund needed for paying for our beautiful curtain.

Yes, "Central First" has been the motto which has made Central a school of which we may well be proud. Just as long as each individual student realizes that he must broaden his activities and interests from his class to the school as a whole, Central will remain upon the pedestal to which ceaseless and unselfish labor has raised her this year. *E. H. K.*

1921½ Class Ballot

Best Boy Student	Jairus Allis
Best Girl Student	Pearle Quinn
Most Popular Boy	David Harriman
Most Popular Girl	Sarah Baldwin
Prettiest Girl	Katharine Geisel
Handsomest Boy	Ross Hunt
Best All-Around Boy	Jairus Allis
Best All-Around Girl	Kathleen O'Neil
Class Musician	James Knox
Class Actress	Katharine Geisel
Class Actor	David Denman
Class Artist	Frances Porter
Class Dancer	Katharine Geisel
Most Athletic Boy	Ross Hunt
Most Athletic Girl	Marion Taylor
Class Bluffer	Anna McCarthy
Class Orator	Dayton Phillips
Sleepiest Boy	David Denman
Noisiest Boy	George Toomey
Jolliest Boy	Donald Benson
Jolliest Girl	Kathleen O'Neil
Class Wit	Robert Foster
Most Bashful Boy	Walter Haynes
Most Bashful Girl	Gladys Piper
Class Giant	John Brosnan
Class Sphinx	Gladys Piper
Most Diplomatic Boy	J. Kendall Joy
Most Ambitious Boy	Dayton Phillips
Most Ambitious Girl	Pearle Quinn
Most Promising Boy	Dayton Phillips
Most Promising Girl	Pearle Quinn
Favorite Indoor Sport	Dancing
Boys' Favorite Outdoor Sport	Football
Girls' Favorite Outdoor Sport	Swimming
Favorite Subject	American History
Favorite Author	Shakespeare
Favorite Poet	Tennyson
Favorite Movie Actor	Wallace Reid
Favorite Movie Actress	Norma Talmadge
Boys' Favorite College	University of Pennsylvania
Girls' Favorite College	Smith

1922 Class Ballot

Best Boy Student	Clifford Johnson
Best Girl Student	Harriet Best
Most Popular Boy	Harold Shaughnessy
Most Popular Girl	Mary Wesson
Best Mixer	James Richards
Prettiest Girl	Alice Comins
Handsomest Boy	Norman Snow
Best All-Around Boy	Harold Shaughnessy
Best All-Around Girl	Mary Wesson
Class Woman Hater	Albert Smith
Class Man Hater	Louise Piper
Class Dude	Lawrence Shoughrue
Class Musician	Ruth Ray
Class Actress	Lillian Martin
Class Actor	Ronald Peirce
Class Athlete	Andrew Jackson
Ladies' Man	Robert Reid
Laziest Man	Lawrence Shoughrue
Noisest Man	Clifford Johnson
Most Talkative Girl	Marion DeCoster
Class Bluffer	Charles Stewart
Class Artist	Marion Clark
Class Cupid	Robert Reid
Most Dignified Girl	Margaret Vanderzee
Cleverest Girl	Constance Wellman
Most Promising Girl	Harriet Best
Most Promising Man	Paul Anderson
Class Giant	Clifford Johnson
Class Dwarf	Morris Selibovsky
Class Statesman	Paul Anderson
Nerviest Man	William Tuohye
Happiest Man	James Richards
Happiest Girl	Marion DeCoster
Boy Who Has Done Most For Central	Edward Buckley
Girl Who Has Done Most for Central	Mary Wesson
Boy Who Has Done Most for 1922	Edward Buckley
Girl Who Has Done Most for 1922	Mary Wesson
Class Wit	James Richards
Boy Most to be Respected	Edward Buckley
Girl Most to be Admired	Louise Notman
Class Optimist	James Richards
Class Pessimist	Roland Rockett

HUMOR

Mme. Loretta McDonald de Spoof
&
Mme. Ethel McKeown Boeuf
Institutrices
de Radiophone
Les Leçons par Appointement

There Never Was Another Like It
HAVE YOU READ IT? — WHAT?
WHY
RUSSELL AT 5 A. M.
A screaming alarm clock and a balky Ford

SCOTT & KOEHLER
Attorneys-at-Law
Come to us when in need of Legal Assistance

Have you read the new book by the celebrated author?
It is called —
"The Invidualist"
As you guess, it is by
ROBERT C. FOSTER

PROFESSOR CHARLES TURNER
Will Demonstrate
at
The Winchester Store, Inc.
His Characteristic
Invention
A Resistance-Increasing Dumbbell

Miss Hadley: Anna, you may recite.
Anna McCarthy: Unprepared.
Miss Hadley: Why?
Anna: Well — we didn't have an assembly.

GERALDINE WEBSTER
AND
MARION TAYLOR
AT THE **ALSPA**
IN "TWINS"

IF YOU WISH TO KNOW WHAT YOUR FIANCÉE IS DOING
CONSULT US
WOLCOTT, MEEKER, JACOBS, and DORENBAUM
Detectives ——— *Supreme*

ADVANCE SHOWING
of
FALL IMPORTATIONS
From
The Work Rooms of
ELEANOR BENSON & LOUISE WILSON
Costume Designers
17 Rue de Bluff, Paris

THE SAME OLDE THING —
D. SELWITZ AND F. GOLDBERG
IN
"DAISY AND GOLDENROD"

Our Want "Ads"

WANTED: MONEY
Apply: A. N. Y. Senior

WANTED: A REST
J. K. Joy, Room 17

WANTED: HARMONY
School Orchestra

D. Phillips: Don't you like my singing, Sarah?
S. Baldwin: No, you held "me" too long.

"THE CALL OF SOCIETY"
STARRING
Sarah Baldwin
and
Katharine Geisel

L. X. STACY & CO.
HAIRDRESSING
A
SPECIALTY
Try our new rope rats.——
Just the thing to make your hair look like what it ain't.

PECULIAR
PICTURES
PRESENTS——
GLADYS PIPER
In
"SPEED"
A Thrilling Comedy of Life On Broadway

WHEN YOU ARE IN
NEW YORK
SEE
HATTIE WRIGHT
in
"No Hurry"

AT THE LYCEUM THEATRE
FOUR STARS
Gladys Piper
Grace Dean
Dorothy Corey
Isabelle Weeks
In
"FULLA PEP"

LINA BIANCHI ——
will deliver a lecture at
Central High School Hall
on
"HOW TO CONDUCT AN EXCHANGE DEPARTMENT"

MISS E. E. STONE——
in
YOU SHALL NOT PASS

New Characteristic Releases

David Denman in
"Oh, That Walk"

Pearle Quinn Stars in
"A Studious Girl"

Alta Perkins in
"A Bob-Haired Woman"

Katharine Geisel in
"The Affairs of One Woman"

Arthur Collins in
"Just a Country Lad"

Kendall Joy, And All Stars in
"Twenty-One-And-A-Half"

JAIRUS S. H. ALLIS
and
LENNOX F. BEACH
Co-Starring
In
"Answer To a Maiden's Prayer"

ROBERT AUSTIN WARNER
In
"**Dues! Dues! Dues!**"
After a two years' run, as fresh as ever

EVELYN DAVIS
AND
MARION PHILBROOK
IN——
"WHERE SHE IS, I AM"

Why does Ross Hunt insist on Translating "choros" as *"Chorus Girls?"*

NO, IT IS NOT A DOLL

BEHOLD BECKY MAIN
(AS WAS)

THE REASON FOR
MARY WESSON'S SMILE

SHE STARTED YOUNG

ROBERT DAGGETT
NET WEIGHT: 100 LBS
WRINGING WET

POOR LITTLE UNKNOWN
CENTRALITE, BUT WE JUST
HAD TO PRINT IT

MINNETTE GILMAN
IN
W·H·Y·BOYS·LEAVE·HOME

DEARLE QUINN
INDUSTRIOUS
AS EVER

JOHN·BROSNAN
HALF AS TALL AS THE
SPRINGFIELD LIBRARY

A Famous Trial

How "Swede" Johnson Was Found Guilty of Killing Time

Court opened, the jury was impaneled, and the business of the day was started by Judge Gutmann. The first case on the docket was Central High School versus a student of said school, Master Clifford Leroy Johnson. Johnson was accused of the despicable killing of Time. The prisoner was led in by Officers Shaughnessy and Selibovsky, who held the struggling fellow in their mighty grasps. Finally to subdue him, Selibovsky climbed a ladder brought for the purpose and from its height glared threateningly at the victim, whereat the poor fellow wilted and would have fallen, but for Shaughnessy's strong arm. The Judge called for order and the court proceedings began.

Attorney Peirce, the celebrated criminal lawyer, at once opened the prosecution. Stanley Hollinger was called and sworn in as a witness.

Peirce: Hollinger, tell all you saw of the slaughter of Time by Swede Johnson.

Answer: Yes, sir. I was standing in the corridor looking for jokes in the Recorder. It takes a long time to find any, and———

Peirce: Yes, yes, go on.

Hollinger: Well, I heard a gasping sound, and, glancing around, I saw Time running down the corridor in a frenzy of fear. I also noticed that the bell was about to ring for the beginning of the period.

Peirce: How could you notice that?

Hollinger: A united groan burst from the algebra class in Room 17. Behind Time was Swede Johnson, running, his eyes bloodshot, and his face fierce with anticipation. He licked his tongue and champed his teeth as he ran past me. Both he and Time disappeared around a corner, and I followed. When I arrived on the scene, Johnson was gloating over an admission slip to class which he had taken from the expiring Time. The bell had rung a second before. That's all I saw, sir.

Peirce: All right, Hollinger.

At this point an uproar arose in the courtroom because Swede had fainted. Judge Gutmann displayed his ability to act under stress, and summoned the janitor. Paul Vanderbilt entered dressed in new overalls the selectmen had given him for faithful service. He was busily chewing a broom splint.

Judge Gutmann: Have you anything to bring this fellow back to earth with?

Vanderbilt, removing the splint from his mouth, cleverly tickled Swede's nose. At this torture Swede revived with a tremendous sneeze, the force of which nearly knocked the janitor over a chair. Attorney Peirce then continued the case for the prosecution by calling Miss Edith Nims to the stand.

Peirce: What do you know about the prisoner?

"Lots! He and I ——"

Hazel Richards, attorney for the defense: I object.

Peirce, indignantly, to judge: Your Honor, I am struggling under difficulties.

Richards, sarcastically: I notice you're having a painful time.

Judge: Proceed, or I'll call a recess of court.

Peirce: What do you know about the prisoner's killing Time?

Teedie: I was staying in Room 18 during the sixth period. Swede was there, too, eating kisses he found in a nearby desk. He saved the wrappers for spitballs to throw at me. I thought I should be killed, as well as Time, by the bombardment. Miss Keith soon caught him and changed his seat. Time

was saved for the present, but the wicked boy vowed that at the next opportunity he would make a thorough job of killing Time.

Miss Nims' testimony finished the prosecution, and Attorney Richards called the witness for the defense. Rebecca Main was sworn in.

Richards: What do you know about Clifford Johnson's alleged crime?

Answer: Nothing — Swede is such an industrious youth. He always spends at least half a period studying his homework. By that time, his throat is so parched from saying his twenty lines of poetry to himself, that he has to go out for a drink. Sometimes he has to chew gum for this affliction, but he always does it in a quiet, businesslike way. He is always afraid of losing Time, not anxious to kill it.

Richards: Very good, Miss Main. Judge, our other witness, Daisy Falt, is ill with chicken-pox, and therefore this testimony will have to be our main evidence.

Judge Gutmann: All right. The jury has heard the witnesses for and against this youth who is charged with the heinous offense of killing Time. What is your verdict?

Eloise Ford, foreman of the jurors: Guilty, you honor.

At this, Swede collapsed, muttering vacantly, "This is as bad as——" Judge Gutmann then turned to the prisoner and said, "Clifford Leroy Johnson, you have been found guilty by this court of the dastardly murder of Time at the Central High School. You are sentenced for four years to the York Street Boardinghouse.

Swede, wildly, as he struggled with Shaughnessy and Selibovsky and dodged their blows: "The Stars and Stripes forever!"

The Charge of the Ghost Brigade

A Sequel to "Ooon!"

Silently, silently, silently forward
All in a ghostly band
Spectres moved onward.
Dim wraith stood at the head,
Swiftly the band he led,
"Forward", was all he said,
"Ghostly six hundred.

"Forward, my ghost brigade,
No spirit yet is stayed—
Stopped by the work of men.
Hasten your flight again—
On to the haunted ground
Spread yourselves swiftly round
Where time away we wiled,
Where life first on us smiled,
Where now a growing pile
Slowly mounts upward."

Flashed all the ghostly flight
White 'gainst the black of night,
Silently, silently, silently onward;
Flitted about the beams
Cursing like crying fiends,
Cursing time's upward march,
Upward and onward.

Then spoke the ghostly head,
Spoke to the band he led,
"Now will our glory fade;
Useless the charge we made.
Steel we can't break or bend,
Here our wild flight must end,
Lost and forgotten,
Buried forever.
When shall we come again?
Never, no never.
Back to your shade domain,
Never to come again.
Time in his stubborn flight
Conquers the shades of night.
Backward, six hundred."

You Think These Funny BUT Look At THESE

Centuries
Between

Difference
is Bangs

1900 and 1922
Just Reversed

Addition
One HairNet

The Fiji and
The Flapper

About The
Same

Cootie Garages
Single and
Double

F Porter. 21/2

H. Martin, Ruth Nichols, and Esther Starks
The country side do roam;
They say they're looking for a site
To build their old maid's home.

Katherine Krause is so polite,
F. Porter likes to paint,
Harriet Ely is dignified,
R. Blaustein hates restraint.

A handsome young fellow is Dave,
About whom the girls always rave.
We'll say these words few,
And we know that they're true,
A jolly good fellow is Dave.

It's hard to say just where chief credit goes,
In naming our musical corps,
Jimmie's Knox's lithe fingers play classics or jazz
In a way to make hearers cay, "More!"

In every class there are always a few
Who take pride when they're strikingly dressed,
A. Collins' green sweater discounts Ireland's flag,
While F. Fuller's green tie courts arrest.

K. Geisel has what is known as poise,
Her head she carries high.
If Anna McCarthy studies much,
She does it on the sly.

There's something emphatic about red hair
That goes with a quick-thinking brain,
K. O'Neil and K. Geisel qualify in this class,
With no other along in their train.

In our class is a wizard named Jerry,
Whose marks are good proof that He's wary;
He pulls in the A's
Every twenty-five days,
This young human text-book named Jerry.

A dark-haired young damsel is "Kak"
And we are right glad that she's back
For a year she delayed,
During which time she stayed,
With the class behind us, this "Kak".

Dignified Dames

Object: To Squelch the Forward

Dramatis Personae

JOSEPHINE CANDLIN, JULIA HITCHCOCK, GRACE CLARK, BEATRICE TAIT, RUTH VOGEL, and KATHERINE KRAUSE

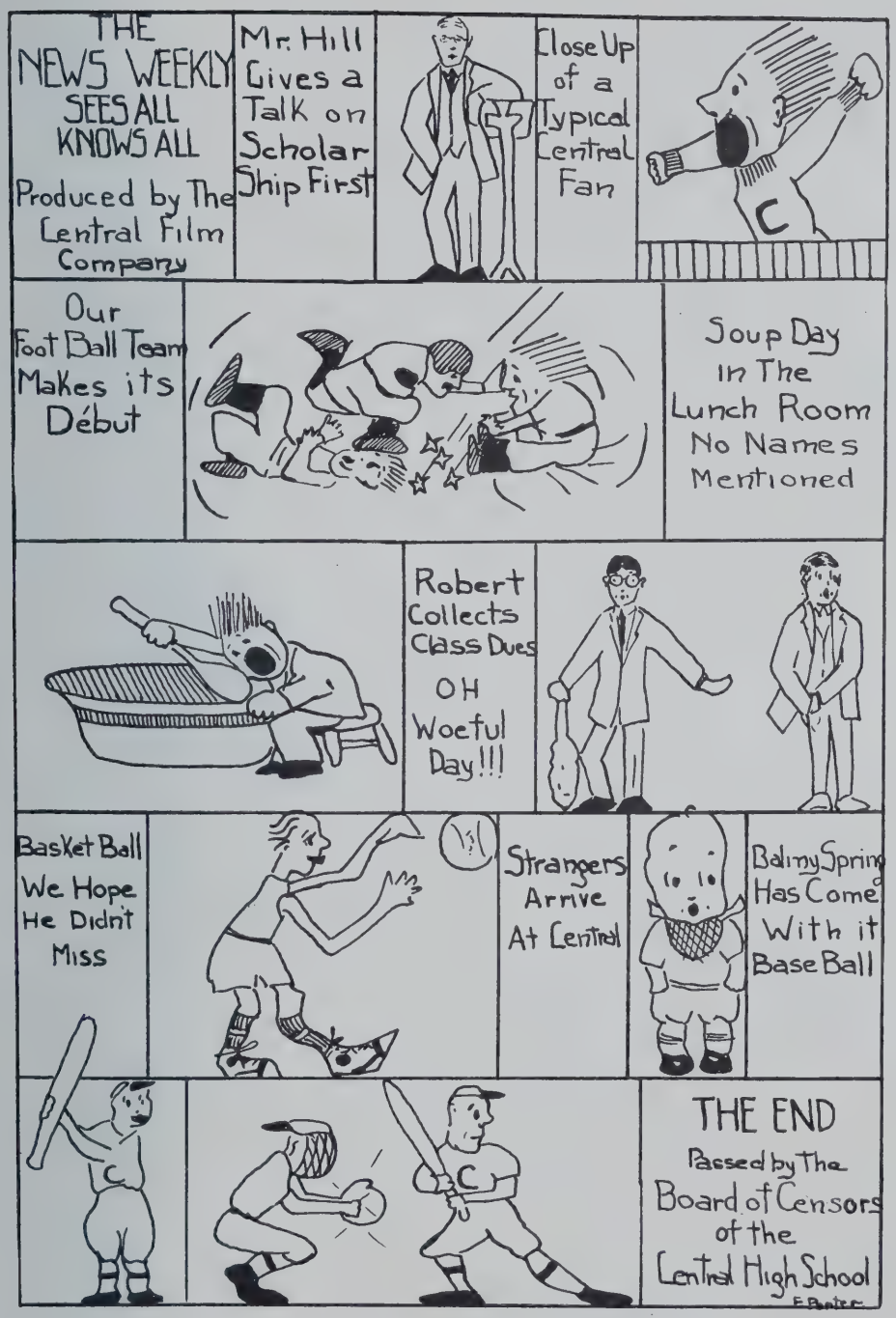
THE NEWS WEEKLY SEES ALL KNOWS ALL
Produced by The Central Film Company
Mr. Hill Gives a Talk on Scholar Ship First
Close Up of a Typical Central Fan
Our Foot Ball Team Makes its Début
Soup Day in The Lunch Room No Names Mentioned
Robert Collects Class Dues
OH Woeful Day!!!
Basket Ball We Hope He Didn't Miss
Strangers Arrive At Central
Balmy Spring Has Come With it Base Ball
THE END
Passed by The Board of Censors of the Central High School
F. Porter

Graduation
Pumps and Shoes
Hosiery

MORSE & HAYNES CO.
376 MAIN STREET

THE WOMAN'S SHOP

Distinctive Outer Apparel

Fashioned by Spring
For Youth

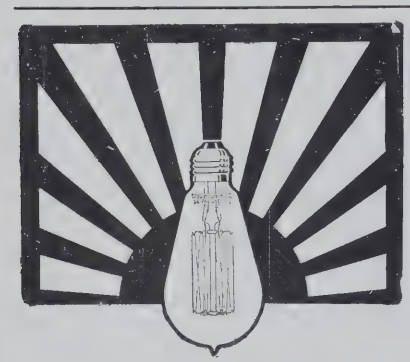

THE TUOHEY COMPANY

Electrical Equipment

LIGHTING FIXTURES APPLIANCES

Service RADIO SETS Supplies

332 Dwight St., Springfield, Mass.

SOME INAPT QUOTATIONS
WITH APOLOGIES TO EVERYBODY

"Alas! regardless of their doom,
The little victims play;
No sense have they of things to come
No thought beyond today".—*The Freshmen.*

"Pride in their port, defiance in their eye,
I see the lords of humankind pass by"—*The Seniors.*

"A poor thing, but mine own!"—*My report card.*

CHARLES HALL, Inc.
THE HALL BUILDING

CHINA, CUT GLASS
STERLING SILVER
EDISON PHONOGRAPHS
LIGHTING FIXTURES

Othote

240 WORTHINGTON ST.

Catering with Trained Uniformed Service
Equipment for 5000

TEL. - RIVER 2292 - WALNUT 970

Train for Business and Commercial Teaching

AT THE

SPRINGFIELD CIVIL SERVICE AND COMMERCIAL SCHOOL

Young men and women of CENTRAL HIGH desirous of becoming competent stenographers, bookkeepers, secretaries or Commercial Teachers, with assurance of employment upon graduation will find in the SPRINGFIELD CIVIL SERVICE & COMMERCIAL SCHOOL a most desirable opportunity for study and practice under the supervision of well known, competent and experienced instructors.

Ask for our illustrated catalogue giving data of intensive courses in subject matter and methods commencing July 10 and September 5.

SPRINGFIELD CIVIL SERVICE & COMMERCIAL SCHOOL

SPRINGFIELD, MASS.

The feeling which permeates our entire organization, that each photograph produced must add to the high reputation maintained since 1906, is in a large measure responsible for the present superiority of our senior class photographs.

YEOMANS STUDIO

SPRINGFIELD, MASS.

SOME INAPT QUOTATIONS

"Their rising all at once was as the sound
Of thunder heard remote".—*Adjournment of 3A class meetings.*

"Peace, peace, when there is no peace!"—*Deciding on the class photographer.*

"The signs of the times"—*Dressmakers and organdies.*

"Hear ye not the hum of mighty workings?"—*English 7 class, writing a theme.*

"A fig for care, a fig for woe!
If I can't pay, why, I can owe!"
—*3A class when R. Rockett and C. Thomas collect dues.*

Are You Reading

THE AMATEUR BASEBALL COLUMN

IN

The Republican *Daily and Sunday*

HARTSHORNS

Eyes Examined. Glasses Fitted.

433 MAIN ST., Opp. Court Sq.

"See Hartshorn and See Better"

BAND AND ORCHESTRA INSTRUMENTS

Clarinets Cornets Saxophones Drums
Mandolins Banjos Violins 'Cellos
Bows Cases Strings
Good Bargains on Hand

Agent of C. G. Conn

EDWARD KINNEY

Violin Maker and Repairer

242 Worthington Street Springfield, Mass.

SOME INAPT QUOTATIONS

"His eyes seemed gazing far away."—*Frank Gutmann in English class.*

"A happy accident."—*When George Marshman graduates.*

"No matter, it was long ago;
And that is all we care to know."—*When Susan entered Central.*

"His very foot hath music in't
As he comes up the stairs."—*Swede Johnson.*

"There was a sound of revelry by night."—*Shoughrue.*

When Prudence Pays

The greatest successes have come from planning, and not chance. The prudent man selects a bank that will stand behind him as a bulwark of security and right thinking.

This Company has the permanent good will of those persons who have had reason to use its services in the crucial periods.

The bank at Main and State Streets is a symbol of the prosperity of its customers.

Springfield Safe Deposit and Trust Company

Massachusetts Mutual Building *Corner Main and State Streets*

C. L. HOYT

Practical Furrier

508 MAIN ST., SPRINGFIELD, MASS.

Telephone River 3805

NOVELTIES AND HABERDASHERY

FOR YOUNG MEN

Kay's

138 STATE ST. OPEN EVENINGS

SOME INAPT QUOTATIONS

"It must be done like lightning!"—*Per Miss Anthony.*
"I believe they talked of me,
For they laughed consumedly."—*Robert Reid.*
"This, this is misery—
The last, the worst that man can feel!"—*Flunked.*
"A region of repose it seems,
A place of slumber and of dreams"—*Room* 18, *the sixth period.*
"This is very midsummer madness!"—*Our "Prom" with the thermometer* 100° *in the shade.*

Here You Are, Fellows!

WHITE FLANNEL TROUSERS

ALL WOOL FLANNELS
$6.85 $8.85 $9.85

STRIPED FLANNELS
$8.85

ALL WOOL WHITE SERGES
$8.85

WHITE DUCK TROUSERS
$2.85 and $3.50

HAYNES & COMPANY, Inc.
Always Reliable
346-348 MAIN STREET

H. BUCHHOLZ & SON

Theatrical, Historical, and Fancy Dress

Costumers

Pageants and School Productions
a Specialty. Wigs, Beards
Make-up, etc.

33 LYMAN ST., SPRINGFIELD, MASS.

BUY YOUR DRUG STORE GOODS

of

C. P. THOMPSON CO., Inc.

DRUGGISTS

Masonic Building, 117 State Street

SPRINGFIELD, MASS.

ADDITIONS TO THE SCHOOL LIBRARY

How To Look Wiser Than You Are	By	Robert Warner
Love (Personal Experiences)	By	Sarah Baldwin
The Story of A Bad Boy	By	David Denman
Great Expectations, or the Marks We Ought to Get	By	The Seniors
The Art of Making Curls	By	Katharine Geisel
The First Violin	By	James Knox
Prisoners of Hope	By	Class of '21½
The Celebrity	By	J. K. Joy

The Bosworth Studio

317 Main Street

SENIOR CLASS PHOTOGRAPHER FOR '22

SUITABLE PHOTOGRAPHS FOR THE
ENTIRE FAMILY

Forest Park Brand

Canned Foods give perfect satisfaction owing to their exceptional natural flavor.

SOLD BY LEADING GROCERS

THE SPRINGFIELD PUBLIC MARKET

THE LABOR PARTY

Motto: Iacite Taurum, Jetez Le Boeuf
Object: To Do Nothing and To Do It Well

President, David Denman
Vice President: Donald Benson
Secretary: George Toomey

Members

Henry Ballou, John Brosnan, Francis Collins, Edward Shea, Walter Haynes, David Harriman

Attend
BAY PATH INSTITUTE
of SPRINGFIELD
MASSACHUSETTS
All Commercial Subjects
Oldest Normal Commercial Department in New England
Send for Catalog

Brower & Best

BUILD
WITH
BRICK

Thompsonville, Conn.

THIS BOOK IS AN EXAMPLE OF
GOOD PRINTING
BY
JOHN E. STEWART CO.
SPRINGFIELD, MASS.

AN INAPT QUOTATION

"With just enough of learning to misquote."—*The Grind Editors.*

A CLEAN QUESTION

"Of what use is a vacuum cleaner when there is nothing in a vacuum?"

GOOD ENOUGH EOR YOU

Kay: What do you think of my pictures?
Dave: They serve you right.

"*Bee*": I don't think "Kak" is as good looking as I, do you?
Sarah: Well, I should say she isn't.
"*Bee*": She's pretty good looking, though.

Full many a blush does pass unseen because the drug store stands between.

SONGS — INDIVIDUAL NUMBERS

"There's Everything In Personal Appearance"—*Norman Snow.*
"Just a Baby's Prayer at Twilight"—*Myron Hawley.*
"I Wish I Were a Queen"—*Alice Comins.*
"Oh, To Be a Daisy!"—*Clifford Johnson.*
"Famous You and Simple Me"—*Robert Reid and Lawrence Shoughrue.*
"The Widow's Blues"—*Louise Piper and Albert Smith.*
"I'll Name My Dolly For You"—*Edith Nims.*
"We Never Grow Old"—*Marion DeCoster.*
"To Be Together Is the Thing"—*Frances Adams and Paul Anderson.*
"It's Your Carriage That Counts"—*Elizabeth Klages.*
"Just You Watch My Step"—*James Richards.*
"Knit, Knit, Knit"—*Susan Wright.*
"When the Cat's Away the Mice Will Play"—*Lillian Martin.*
"Every Trouble Is Like a Bubble"—*Avis Tomlinson.*
"Hitch Your Wagon To a Star"—*Ronald Peirce.*
"There's a Sunbeam for Every Drop of Rain"—*Harriet Best.*
"Dreaming"—*Louise Lochridge.*
"The Matchless English Language"—*Miss Anthony.*
"Better Late Than Never"—*Roma Bondi.*
"Learn to Smile"—*Roland Rockett.*

AN ANNOUNCEMENT

The Blue and White takes great pleasure in acknowledging the kind and efficient service rendered by the Bosworth Studio in taking the pictures reproduced in this magazine.